WEATHER SYNOPSIS

The barometer remains low over the Interior, accompanied by hot weather. Fine, moderately warm weather prevails on the Prairies, with local showers in Manitoba.

The Daily Colonist.

(ESTABLISHED 1858)

COLONIST TELEPHONES
Business Office 11
Circulation 12
Job Printing 197
Editorial Rooms 80
Editor 2111

NO. 197—SIXTY-SEVENTH YEAR | VICTORIA, BRITISH COLUMBIA, WEDNESDAY, JULY 29, 1925 | SIXTEEN PAGES

WORLD COAL STRIKE THREATENED

Mysterious Suicide Thought To Be Missing Robert Scott Sought for Chicago Slaying

Description of "Nobody From Nowhere," Who Took Own Life in Reading Yesterday, Tallies With That of Hunted Brother of Russell Scott, Twice Reprieved From Death Within Past Fortnight

Utmost Care Used by Stranger To Stave Off Identification

READING, Pa., July 28.—The certainty of police that the appearance of an unknown man who killed himself at a hotel here today after using the utmost care to prevent the identification of his body, tallied with that of Robert Scott, led tonight to the belief that he was the man sought by Chicago police in connection with the crime for which his brother, Russell Scott, twice reprieved during the past fortnight, was sentenced to death.

The man shot himself through the heart. All labels had been cut out of his clothing. With the exception of a laundry mark "141" no clue was found on his person. He left a note: "I am nobody from nowhere." He had spent two nights in Reading.

He was about 25 years old, weighed 145 pounds, had gray eyes, light brown hair, and was about five feet nine inches tall. He had a gold tooth in the upper right jaw and a small scar on his temple. The manufacturer's number was carefully filed from the pistol used to end his life.

Chicago police told Reading authorities the description tallied with that of Scott.

Falls Into Sea, Climbs on Fish And Jumps Out!

HUBBARDS, N.S., July 28.—So closely were the albacore packed in a portion of St. Margaret's Bay near here on Sunday that a fisherman, Lawson Miller, who fell out of his boat into the water, coming to the surface, stepped on the back of one of the big fish and jumped to his boat in safety.

Mining Association Formed

PRINCE RUPERT, July 28.—Following the recent visit to Alice Arm of Ald. Frank Woodside, Vancouver, president of the B. C. Chamber of Mines, a branch of that organization has been organized at Alice Arm with an initial membership of thirty-five. The officers are George W. Brugsy, president; T. W. Falconer, vice-president, and A. D. York, secretary.

British Teachers Coming

QUEBEC, July 28.—A party of 75 public school teachers and representatives of higher education in the British Empire are to arrive on Saturday for a tour through Canada. The object of the tour is to allow these teachers to get in closer contact with the educational system of the country.

Indian Demands For Home Rule Backed by Labor

Empire Gathering at London Goes on Record in Support of Self-Government for Eastern Dominion

LONDON, July 28.—The conference of representatives of Labor parties in Britain and the various Dominions, which is now being held in Westminster, passed a resolution today supporting the demand of India for immediate self-government.

A discussion on International Labor legislation ended without a resolution being passed, but the chairman, W. Simpson, a South African delegate, submitted as the opinion of the meeting that for future conferences the International Labor Office, Geneva, should be pressed to give representation to the Crown Colonies and Protectorates in mandated territories.

In the course of the discussion, James Simpson, Toronto, said he was sorry to say that Canada was one of the most backward nations in the world in the ratification of the most important conventions.

The Federal Government of Canada, he said, denied that it was responsible for this, and the provincial governments also denied that they were responsible, so, between the two, there was practically no hope at the present time.

Strike Police Demobilize

HONG KONG, July 28.—Half of the volunteer force called out owing to the anti-foreign strike was demobilized yesterday. The remainder will be demobilized shortly.

From the Colonist Tower

Wednesday, July 29

210th Day, 1925

THE WEATHER

Victoria and Vicinity—Moderate to fresh westerly winds; fair and moderately warm.

Sun Rises: 4:44 o'clock.
Sun Sets: 7:53 o'clock.

High Tide: 9:30 p.m., 8.5 feet.
Low Tide: 4:18 a.m., 4.1 feet.

Deep Sea Shipping

Departures—
Ms. Aorangi, for Australia, 6:30 p.m.

The News

Local and Provincial—
Provincial House session this year may be open as early as October 26.

Dominion—
J. X. Hearst, "jazz wizard," surrenders to Winnipeg police to face charges in connection with collapse of music house.
Has no wish to leave Canada, Sir Henry Thornton, C.N.R. president declares.
Tariff to be main issue of coming election, says Hon. Arthur Meighen, Conservative leader.

Imperial and Foreign—
World-wide coal strike threatened by Miners' International in event of British strike.
Mysterious suicide in U.S. city believed to be Robert Scott, long sought for Chicago slaying.
Empire Labor delegates at London conference support India's demand for self-government.

Templars March Seattle Streets

Great Procession in Sound City—Victorians to Hand Over "Beauseant" Today

SEATTLE, July 28.—Modern crusaders from lands far distant marched Seattle's streets today.

Delegations from commanderies in Manila, Hawaii, Porto Rico, Cuba, the Canal Zone and Alaska were in the greatest parade Seattle has ever witnessed, when 20,000 plumed Knights Templars, the majority from the United States and Canada, trod several miles of pavement lined with cheering throngs. Rivaling the parade today will be the competitive drills of sixteen commanderies tomorrow and Thursday at the Stadium.

Tomorrow afternoon the drills will be halted for the ceremony of the presentation of the traveling beauseant, a replica of the battle flag carried by the ancient Templars in the first crusade, which is to be delivered to the Bethlehem Commandery, No. 19, of Seattle by the Western Gate Preceptory, No. 30, Victoria, B.C. The banner was started on a journey around the world March 25, 1921, by the Cyrene Preceptory, No. 29, Toronto. Before it is returned to that commandery again it will have been in the possession of one commandery of each jurisdiction of the Order. The presentation ceremony is to be followed by a banquet tomorrow night.

Mishap Held Cause Of Templar's Death

Chicago Man, en Route to Seattle Convention, Meets Fatal Accident at Vancouver

VANCOUVER, July 28.—"Accidental death" was the verdict rendered by a coroner's jury at an inquest held here today into the death of Volmer R. Richardson, Chicago delegate to the Knights Templars convention in Seattle, found lying unconscious on the sidewalk in Hamilton Street Friday last, and who died on Monday.

Elmer Clark, who admitted placing Richardson outside the door of the house in front of which he was found, and who had been held for investigation, was released from custody following the verdict.

Richardson, it was brought out, fell down a flight of steps after being placed outside the door, receiving fatal injuries.

New Brunswick Tories' Leader Ready for Polls

HON. J. B. M. BAXTER

Leader of the Conservatives in New Brunswick, who is marshaling his forces for the electoral contest on August 10.

Has No Desire To Leave Canada Says C.N.R. Head

Future Not Even Discussed by Government and Himself, National Road President Declares

Peace River Move Is Due

WINNIPEG, July 28.—"I have no plans, but I cannot imagine anyone wanting to leave Canada after having lived here three years," declared Sir Henry Thornton, president of the Canadian National Railways, in stating during an interview here this evening that he did not feel he should make any announcement as to his future plans, as this should come from the Dominion Government.

"All I care to say," said Sir Henry, "is that the matter has not even been discussed between the Government and myself."

Sir Henry, who is en route west, in discussing the Peace River railway situation, stated that the matter was now entirely in the hands of the Alberta Government. "The settlers in this area," he said, "have my entire sympathy in their efforts to obtain adequate railway facilities, and if the Alberta Government does not act quickly in the matter I shall probably have something very pertinent to say on the subject."

OTTAWA, July 28.—"No action whatever has been taken to date in respect to a renewal of the contract with Sir Henry Thornton," said Hon. G. P. Graham, Minister of Railways, today. "This matter has not been discussed in any way between Sir Henry and myself," added Mr. Graham.

Sir Henry's present contract with the Government, as president of the Canadian National Railways, expires in October next. Under this contract, which was for a term of three years, Sir Henry receives an annual salary of $50,000.

Marshal Sends Final Appeal to Veterans

Ex-Service Men Urged Again to Unite in Farewell Message of Earl Haig

MONTREAL, July 28.—Field Marshal Earl Haig today issued his farewell message to Canadian veterans at the close of his tour of the Dominion. The message read in part:

"It is my heartfelt hope that not only from my visit, but from a sincere desire on your part there may be created in Canada one body of r turned men of all ranks and representing all, incorporated in its charter all that is best in the various bodies now existing, but having as its basic and guiding principle devotion to the interests and welfare of ex-service men and their dependents not only in Canada but in the British Empire. I hope that you will link hands again with the men of the other Dominions within the Empire, so that through the returned men the bonds of Empire may be knit more strongly than ever before.

"I also appeal most sincerely to those ex-service officers and men of Canada who at present belong to no organization of veterans to exert themselves and help their fellow comrades in this effort which can accomplish so much for the men who served in the war with them and for the Empire as a whole."

Jazz Wizard Gives Self Up to Police

Head of Defunct Hearst Music Company, Hunted Seven Months by Police, Surrenders

Returns to Stand Trial at Winnipeg

Three-Quarters of Million Lost to Investors in Canada and United States by Collapse of Concern

WINNIPEG, July 28.—Hunted by the police of two continents for more than seven months, Joseph Xavier Hearst, former head of the defunct Hearst Music Publishing Company, of Canada, surrendered to the local authorities here today. With a casual greeting to the chief of police, the writer of popular songs and reputed financial wizard, introduced himself.

"I understand that there is a warrant out for my arrest and I am here to face any charge there is against me," de caimiy declared.

Missing Since December

He was placed in custody and will appear in court tomorrow morning.

Hearst disappeared from Winnipeg in December, 1924, following an investigation into the affairs of his company. Auditing of the firm's books revealed a complete financial collapse of the corporation, involving a loss to investors throughout Canada and the United States approaching three-quarters of a million dollars. Despite the concerted efforts of the police of this continent, of Great Britain, and Germany, he defied apprehension.

Faces Multitude of Charges

When action proper starts against him, Hearst will be faced with charges of misappropriation of funds, with negligence, malfeasance and breach of duty as an officer of his company.

According to a statement given by Hearst to The Winnipeg Tribune before he surrendered, the prodigal "jazz wizard" declared he had reached Winnipeg at 11 o'clock in the morning and "had attended to one or two matters in the meantime."

House May Open In Late October

Rumor Has It 1925 Session of Provincial Parliament Will Start on October 26

Monday, October 26, is the tentative date for the opening of the 1925 session of the British Columbia Legislature, according to reports current in the Parliament Buildings yesterday. Last Fall the session started on November 3, after a week's special postponement.

Premier Oliver put the question up to members of the House yesterday and asked for an early decision in order that plans might be shaped accordingly.

Advocacy of a Spring session in place of the usual Fall meeting which reached some prominence during the closing week of last year's session, has again come to the fore from members of outlying constituencies, it is said, but cabinet ministers generally favor continuance of the present practice of Autumn sessions. They point out that Christmas acts as a natural barrier to long-drawn-out meetings, whereas there is no such obstacle in the Spring. Other objections include mention of the usual "Spring fever" in the new season of the year, and it is claimed that contraction of the complaint would prevent members from applying their full mental powers to the monotony of legislative business. However, the Premier has announced that a date suitable to the majority of the members of the House will be adopted.

Continued on Page 5

British Ship Races Against Time With Big Cargo of Rubber

BOSTON, July 28.—The British steamer Menlaus, which, with the Siberian Prince and the Kansas, has been racing from Singapore in order to land a large cargo of raw rubber in New York for July delivery, docked here today. Longshoremen immediately swarmed aboard to remove to Boston consignments which lay above the rubber.

By daylight tomorrow the big freighter is expected to clear for New York, which she should reach at least twenty-four hours before the rubber contract expires.

Amoy Chinese Shot By Strike Agitator

AMOY, China, July 28.—Two prominent local Chinese actively engaged in attempting to prevent strikes and disturbances were shot today, one fatally. The crimes are reported to have been committed by a man endeavoring to incite the public and intimidate the Conservatives. Otherwise the situation remains quiet.

The boycott is effective against British and Japanese shipping firms only.

Octogenarian Statesman New Jugo-Slavia Leader

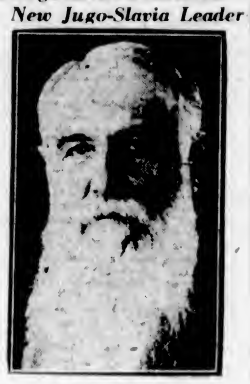

M. NIKOLA PASITCH

Octogenarian Serbian statesman, who heads the new coalition cabinet in Jugo-Slavia.

Tariff to Be Next Election Battle Issue

Conservative Policy Shaped With Regard to Interests of Whole Dominion, Declares Hon. A. Meighen

TORONTO, July 28.—Right Hon. Arthur Meighen, Federal Conservative leader, was in Toronto a few hours today en route to Portage la Prairie, where he will remain a few days before starting to address meetings in Manitoba. While here he had a conference with local Conservatives and met a number of women workers at another meeting.

Mr. Meighen said he was convinced that the election would come this Fall, and he felt that the Conservative workers should be prepared. He declared that the tariff policy should be the main issue. Such policy, he said, should be shaped with consideration for the people of the whole Dominion and could not be established without having consideration for the manufacturing as well as the farming and laboring interests.

He said the King Government had failed in its tariff policy and that through such failure the whole structure of Canadianism was threatened. He thought the Conservatives should pay special attention to the tariff during the election campaign.

Ship Mr. Bosworth's Body Home

LONDON, July 28.—The body of G. M. Bosworth, chairman of the Canadian Pacific steamship lines, who died in London on Sunday following an operation for appendicitis, will be conveyed to Montreal totowards the end of the week.

Conservative Chief May Run in Ottawa

Party Association in Capital May Invite Mr. Meighen to Stand There

OTTAWA, July 28.—The Journal prints the following news story this afternoon:

As a solution of the problem of selecting an English-speaking candidate to carry the Conservative banner here in the coming Federal election the suggestion has been made to the Ottawa Conservative Association that Rt. Hon. Arthur Meighen, leader of the Opposition, be offered the nomination. The suggestion, it is reported, meets with favor among some of the leading members of the organization.

Mr. Meighen now sits for the county of Grenville. He and his family have been residents of Ottawa for some years.

TORONTO, July 28.—Hon. Arthur Meighen, leader of the Opposition in the House of Commons, was in Toronto today on his way to Winnipeg, where he will inaugurate a campaign with four political meetings. The Conservative leader said he could not say anything definite concerning possibilities of a Dominion election this year, though he thought one was probable.

Austrian Takes Own Life By Jumping Before Train

VERNON, B.C., July 28.—John Despot, an Austrian working on the Canadian National branch line grade near Kamloops, jumped in front of a ballast train near Falkland today and was cut to pieces. A jury has returned a verdict of suicide.

International Action Agreed on by Miners At Parley in France

General Globe Walkout to Be Engineered If British Owners Put "Menace" Against Old Country Workers Into Effect—Failing That, Output Is to Be Restricted in All Countries

Two Months' Truce May Stave Off Strike in Britain, London Hopes

PARIS, July 28.—A council of the Miners' International at its first session here today, decided to "undertake international action" in the event of the British mine owners "putting their menaces against the miners into execution on August 1."

An official communication issued at the conclusion of the meeting this evening says:

"If a general strike is not immediately realizable, the production of coal in all countries will be reduced to such a point as not to create a menace to Britain's workers."

LONDON, July 28.—There are good grounds for the belief that a coal strike will be averted by a kind of truce for two months to allow more leisure in the negotiations for a new wage agreement and whatever measures may be devised for bettering the conditions of the coal industry.

On this point nothing was given out officially tonight, and until the disputants meet in conference tomorrow neither side is disposed to talk for publication. But it is believed that the mine owners are willing to withdraw their notices of the termination of the existing agreement provided the Government has a plan to propose which would be acceptable to both sides for tiding the industry over the second period prior to the arrangement of a new agreement.

No Subsidy Recommended

The Government committee's report on the coal situation, contrary to rumor, does not recommend a subsidy, but it is thought Premier Baldwin's plan is to offer a loan to guarantee the owners against any temporary loss they may sustain through continuing the existing rates for a limited period.

The committee, while making no specific recommendations, declares that the workers are just in demanding a minimum wage agreement, but, in its opinion, the amount of that wage should be negotiated.

The conclusions, on the whole, while recognizing the difficulties on both sides, display noticeable consideration and sympathy for the miners' cause.

The report indirectly deprecates the mine owners' recent proposals by

Continued on Page 5

Constables Use Bootleg Liquor As Anti-Freeze

BRANTFORD, Ont., July 28.—Where once bootleg liquor was poured down the sewer, the Brantford police department now stores all such until the Winter months, when it is used in the motor vehicles of the police department as an anti-freeze. The department has now fifty gallons of such liquor to use for this purpose when Winter comes.

Stranger Ends Life by Jump Into Furnace

Unidentified Man Throws Self Into Fire Burning at Full Blast at Ontario Oil Plant

SARNIA, Ont., July 28.—An unidentified man leaped into the furnace of the plant of the Imperial Oil Co., Ltd., about 11 o'clock this morning, and was burned beyond recognition. Employees had observed the man loitering around the plant where a new building is under construction. He disappeared about 11 o'clock, and later an employee noticed feet protruding from the furnace in which a fire was burning at full blast.

The body was taken out, but the clothes were entirely burned off, and the face practically burned away. Coroner Dr. Douglas Logie was notified, and is conducting an inquiry. The man is not an employee of the refinery.

Painted Legs Invade Montreal

MONTREAL, July 28.—The first pair of painted legs to appear on the city streets astonished Montrealers this morning, when at a busy crossing a girl of about 18 appeared with a gaudy design painted from her ankles to her knees.

Parachute Contracts Rapped in Britain

Invention Ignored in 1918, Says London Paper—U.S. Article Now Purchased

LONDON, July 28.—Contracts covering several years and involving a large sum, The Morning Post says, have been placed by the British Air Ministry for parachutes manufactured in the United States. The Post points out that British inventors in 1918 were working on a type of free parachute identical in principle to those now ordered in the United States, but that their designs were cast aside contemptuously.

Killing Confession Held False

BRAWLEY, Cal., July 28.—Officers uncovered evidence today which branded as false the letter purporting to have been left by John Truden telling the story of a duel in which he killed Henry Kirk on July 18.

Succeeds Cardinal Begin

ROME, July 28.—The successor of Cardinal Begin, Archbishop of Quebec, who died on July 18, will be Most Rev. Paul Eganc Roy, coadjutor Bishop of Quebec.

Ottawa Remains Silent on Polls

Cabinet Meeting Comes to Naught So Far as Announcement Is Concerned

OTTAWA, July 28.—Today's prolonged meeting of the Cabinet was productive of no announcement relative to an election. It is doubtful whether the Premier and members of the Government pursued the matter further than to exchange views and review the situation in the country. At any rate when the meeting broke up, after four hours of deliberation, the Premier had no announcement to make. He left soon after for his Summer home not far from the city and may not return until the Cabinet is again convened. The date for the next meeting has not been announced.

The silence of Premier King on the question of an election was not unexpected. While it is practically certain that he and his ministers had a frank discussion in regard to the advisability of dissolving Parliament and going to the country in October or November, it is very unlikely that anything is decided yet.

Probably the final decision will await the result in New Brunswick, although that may not prove a deciding factor. On the other hand, it is no doubt considered advisable to be prepared for anything, and this may account for the presence of Duncan Marshall, chief Liberal organizer, in Ontario, and also a number of members of Parliament and supporters of the Government in the capital.

Argentine Senate Votes $160,000 to Entertain Prince

BUENOS AYRES, July 28. — The Senate today voted an appropriation of 400,000 pesos (about $160,000) to entertain the Prince of Wales during his coming visit to Argentina. British subjects are preparing numerous festivities in honor of the Prince. His picture is making its appearance everywhere.

Salmon Run in North Poorer Than Expected

PRINCE RUPERT, July 28.—Returns received here indicate that there is a poorer run of salmon on both the Nass and Skeena rivers than had been anticipated. The Rivers Inlet and Bella Bella districts report fair catches, while on Smiths Inlet the pack is now pretty well up. Chums and pinks are now beginning to run in this district.

Boy Fire Bug, Destroyer of Fifty Residences, Is Sent Home to Die

OAKLAND, July 28.—Billy Fisher, fourteen-year-old fire bug, committed to the correction home at Glen Ellen after he had caused destruction of property valued at more than $1,000,000, today was returned to the home of his parents here to die. Physicians said the boy is suffering from an incurable disease.

Because he "liked to see the fire engines go," Billy set fire to more than fifty residences, two school buildings, two lumber mills, a warehouse and other structures.

Missing Prospector Discovered Dead, Victim of Bear's Attack

CORDOVA, July 28.—A murder mystery which was suggested by the finding of the body of John Newman, Dan Creek prospector, on a gravel bar in the stream with a blood-stained pillow case nearby, was solved today when it was learned that he had been attacked by a bear while washing dishes in the creek.

Badly injured in the fight that followed, after resting for a while in his cabin bed, Newman started for civilization to seek aid, and died of his wounds and exhaustion while on the trail. He had been missing for about a month.

DIAMONDS

Select your diamonds from a choice stock of set and unset gems, personally inspected and selected at time of purchase by experts of thirty years' experience.

We know values, and our knowledge is your protection when purchasing.

Mitchell & Duncan, Ltd.
JEWELERS AND WATCHMAKERS
Cor. Government and View Streets Phone 675

Cool Slippers for Hot Days
At Prices That Will Keep You Cool!

Ladies' Smart Sandal-Type Slippers in patent and pearl elk; regular $5.00. Month-End Special $2.95
Men's $6.00 Oxfords, new smart lasts, in brown calf. Month-End Special $3.95
The British Boot Shop **MUNDAY'S** 1115 Government Street

STORE FOR RENT
The store now occupied by the Standard Furniture Co. at 711 Yates Street, next to Sylvester Feed Co., from September 1.
APPLY
Telephone 413 **Sylvester Feed Co.** 709 Yates Street

Sue for $275,000 Commission Claim

Vancouver Company Seeks to Collect Large Amount From Alberni Lumber Co.

VANCOUVER, July 28.—Upon the application of counsel for Alberni Pacific Lumber Company, Ltd., Mr. Justice Murphy today ordered the examination for discovery of Dal Thomas as an officer of Atlantic Pacific Lumber Company, which has issued a writ against the other company to recover $275,000 commission.

The plaintiff, a partnership, with offices in Vancouver, alleged that in February or March, 1924, it was employed by defendant, Alberni Pacific Lumber Company, Ltd., to sell the latter's British Columbia property, including a sawmill at Port Alberni, timber, logging equipment and logging railway. In the event of plaintiff finding a purchaser a commission of ten per cent would be paid by defendant, it is contended.

The Alberni Pacific Lumber Company (1925) Ltd., was the purchaser found by plaintiff, it is pleaded, and it purchased the properties for $2,750,000.

Ten per cent of this is $275,000, which plaintiff claims for commission.

Here's the summer drink you will enjoy!

Remember, it's often tropically hot in Canada. So when you feel lazy—when the heat seems to "get to you"—a dash of ENO in a glass of water will cool your blood, clear your head and buck you up for work and play. There should be a bottle of ENO's "Fruit Salt" in every home, and in every office too, these summer days, because ENO is the safest, most pleasant, most cooling health drink for hot weather.

ENO'S "FRUIT SALT"
The World-Famed Effervescent Saline
Sole Representatives for North America: Harold F. Ritchie & Co., Limited, 10-16 McCaul Street, Toronto

KIRKHAM'S GROCERTERIA
749-751 YATES STREET
MID-WEEK SPECIALS

B.C. Sugar (Wednesday morning only) 20 lbs. $1.30
Climax Vanilla Extract, 4-oz., 30¢; 8-oz. bottles ..... 50¢
Old Dutch, per tin ..... 9¢
Argood Pickles, all kinds, 9-oz. bottles ..... 23¢
Puffed Rice, pkt. ..... 15¢
Climax Strawberry Jam, 4-lb. tins ..... 49¢
Eagle Lobster, ½-lb. tin ..... 40¢
Rogers' Syrup, 5-lb. tins ..... 37¢
Swift's Premium Bacon, small sides, 4 to 6 lbs., by the side, per lb. ..... 46¢
Liver and Bacon, Today 25c
Corned Beef, Today, per lb. 10c

Three Members Of Expedition Reach Victoria

Travelers Tell of Intense Cold and Blizzards Experienced in Climbing Mount Logan Peaks

Fear Pictures Are Lost

Weather conditions in the Mount Logan country are very much more severe than previous exploration in the district would have led one to anticipate, stated Colonel W. W. Foster, former Victorian, in the course of a chat with a Colonist representative yesterday.

Three of the Mount Logan expedition, Captain A. H. McCarthy, of Summit, New Jersey, leader of the party; Colonel W. W. Foster, of Vancouver, and Mr. H. F. Lambert, of Ottawa, spent an hour-and-a-half in the city yesterday, landing from the Seattle boat, lunching at the Empress, and continuing on their way to Vancouver at 2 o'clock. In the small group which met them at the boat here were Colonel Foster's daughter, Miss Ruth Foster; Major G. C. Aitken, geographer of the Provincial Government, and Dr. Bell, of Vancouver, another well-known mountaineer.

Although Captain McCarthy and Mr. Lambert still bear the marks of severe frost bites in hands or feet, the climbers look remarkably well, bronzed and hardened by their exposure to and contest with the elements.

The Mount Logan expedition was organized by the Canadian Alpine Club and was also backed by the Canadian Federal Government. To the former belong all the data collected by the various members of the party, while the Federal Government will afford assistance in giving the information to the public, including anything in the way of motion pictures and photographs which are developed later on.

Loss of Pictures Feared

"We are afraid we have lost some of the pictures, although they were in waterproof wrapping," said one of the travelers, recalling the unfortunate accident which happened when they were on their way out from Mount Logan, when a bridge which they were crossing gave way and they were all precipitated into the river.

The mishap might have been much more disastrous than it was. As it is, the most serious result was this submerging of the camera plates. The extent of the damage will not be learned for several weeks yet, however, as Mr. Hamilton Laing, the Canadian naturalist, who accompanied the expedition, but who did not actually make the climb of Logan, has the major part of the photographic equipment, and has remained behind at Camp McCarthy to await the pack train which does not go into that part of the country for another month or so. This pack train will bring out his naturalist collection also, all of which is information the scientific world awaits with interest.

Temperature Below Zero

From the three members of the expedition who were in Victoria yesterday The Colonist learned something about the intense cold experienced. Previous exploration in that part of the North had never led anyone to suppose that it went below zero at this time of year. But anything from 20 to 35 degrees below were constantly experienced between the time the party left McCarthy, Alaska, May 12, until they returned there about the end of June.

At the 18,500 foot level, where they established their highest camp, they not only had 33 degrees below zero to contend with, but a terrific blizzard, the like of which even Captain McCarthy, who spent many years of his life at sea, had never experienced.

Valley Divides Peaks

Although Captain McCarthy is well content not to make a second attempt on Mount Logan he and his companions are satisfied that a great deal of very valuable information will be made available to the Canadian Government and the world in general as the result of the expedition, an expedition which has been eminently successful as a mountaineering feat by the scaling of both the Mount Logan peaks.

How much higher one is than the other has not yet been definitely determined. The party remained at the summit of the higher one only half-an-hour. The climb between the lesser (which they scaled first) and the greater peak represented a loss of about four hours in time and, owing to the labor of climbing in such intense cold and rarefied air, much effort. Colonel Foster thinks the difference in altitude between the two summits might be anything from 50 to 150 feet, but there was a comparatively deep valley to traverse between the two.

Conservative Leader Speaks at Vancouver

Mr. R. H. Pooley, Conservative leader, left Victoria last night for Vancouver where he will speak at the annual Conservative picnic being held there today. Other prominent Conservatives who will address the gathering are Mr. W. J. Bowser, Hon. H. H. Stevens, M.P., Brigadier-General J. A. Clark, M.P., Mr. Leon Ladner, M.P., and Mr. W. G. McQuarrie, M.P. The picnic is being held at Hastings Park.

Fire Situation Serious

REVELSTOKE, July 28.—With the rise of the thermometer the forest fire at Silver Creek between Albert Canyon and Twin Butte, is again giving trouble. The atmosphere is again smoke-laden after a brief period of relief. The recent fires in the Big Bend country are practically out.

The Erring Wife and Mother

is the woman who sacrifices her health and consequent happiness to her ambition. We all know such women—anxious that their homes shall be kept immaculately neat and attractive, and their children well dressed they overdo and soon bring on some feminine ailment which is evidenced by nervousness, irritability, headaches, backache and other aches and pains attending such ills. Every woman should remember that the most successful remedy for such conditions is Lydia E. Pinkham's Vegetable Compound which for fifty years has been restoring women to health, strength and happiness. (Advt.)

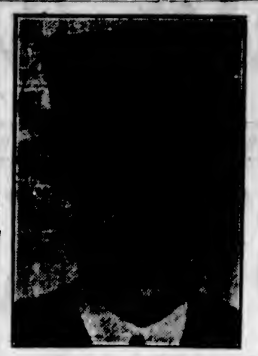

MAY QUIT CABINET

W. C. Bridgeman, First Lord of the Admiralty, may resign his place in the British Cabinet because the Government has refused to support his plea for the construction of a large fleet of swift cruisers for replacement purposes.

Luxury Tax Act Of Ontario Has Joker Hid in It

Beverage Purchasers Must Pay Small Tax but Necessary Little Currency Is Not Provided

That's What Expert Says

OTTAWA, July 27.—At the last session of the Ontario Legislature an Act was passed to supplement the revenue of the Crown in the Province of Ontario, and known as "The Luxury Tax of 1925." The object of the tax was to secure a revenue on the sale of beverages, which include beer, ale, porter and any malt liquor, wines and other drinks prepared or manufactured from grapes or any other fruit, or from any plant or vegetable, also "soft" drinks of various descriptions, and other compounded or mixed drinks, mineral waters and aerated or carbonized waters, and drinks of every description.

The Act specifically states that the purchaser shall mean any person purchasing a beverage as set out above for his own use, and the purchaser shall pay the tax at the rate of five cents per gallon on all beverages known as soft drinks, which are specified above. Any purchaser of any beverage containing more than two and one-half per cent of alcohol shall pay a tax at the rate of ten cents per gallon. Every purchaser of wine of any kind containing two and one-half per cent of alcohol shall pay a tax at the rate of 50 cents per gallon.

Great Trouble Given

The new Act has been giving the retail confectioners and grocers and the vendors of soft drinks all over Ontario a great deal of trouble and worry. A special committee of retail confectioners in the city of Ottawa recently consulted with E. M. Trowern, Dominion executive director, and secretary of the Retail Trade Bureau of Canada, a newly formed Dominion-wide organization, with headquarters at Ottawa. Mr. Trowern, after careful consideration of the Act, advises that he finds the position to be as follows:

"The purchaser of a beverage of any sort as set out as above is required by the Act to pay the tax when he purchases the same from the retail merchant or vendor, and the retail merchant is required to collect the same as a trustee of the Government. In the case of soft drinks of any sort, whether from a bottle or from a soda fountain, at the rate of taxation as set out in the Act, it would mean that the purchaser or the customer is required to pay a tax of three and one-eighth mills on every glass, and one-quarter of a cent on every bottle of soft drink purchased.

How to Make Payment?

In other words, the Ontario Government has passed an Act specifying that the purchaser must pay the tax and the retail merchant must collect it, but they have made no provision whereby the purchaser can obtain the necessary three and one-eighth mills and one-quarter of a cent in currency in order to pay the retail merchant the same. If a merchant charges the customer one cent for the tax he is overcharging the customer six and seven-eighths mills on the glass and three-quarters of a cent on the bottle; if the customer offers a cent in order to pay the tax the merchant, as tax collector for the Government, is overcharging the customer if he does not give him his proper change.

"The Government has issued stamps of small denominations, to be purchased by the retail merchant in advance, to be placed on soft drinks in bottles, and who, in turn, is supposed to collect the amount of the stamp from the customer. We advise that retail merchants endeavor to collect the tax from their customers by the sale of stamps, and where this is found impossible we do not consider the retail merchant legally bound to pay the tax to the Government."

Premier Plans to Leave For Interior Thursday

Premier Oliver will leave Victoria on Thursday for a brief visit to the Kootenay district, according to plans announced at the Parliament Buildings yesterday, and while there, will officiate at the formal opening of the new Bonnington Falls power plant. The Premier plans to visit his constituency of Nelson before his return. Hon. T. D. Pattullo, Minister of Lands, is also planning to be present at the Bonnington ceremony.

Ex-President B.C.F.A. Dead

VANCOUVER, July 28.—Frederick Duncan Campbell, past president of the B.C.F.A., and for some years a councillor in the Provincial body, died at St. Paul's Hospital Monday morning after a brief illness. He was prominently identified with football affairs practically since his arrival in Canada from England. He was the organizer and first president of the Maple Ridge football team in 1908-09.

Nothing pains a fisharman so poignantly as the seven-pounder that got away. . . . Nothing pains the listener so poignantly as the story of how the seven-pounder got away.

SUITS for Young Men

The Newest Styles
The Newest Weaves and Patterns

We offer you a very large range of the latest models to choose from. Suits that give a maximum of wear and that continue to keep their appearance.

See the fine, well-tailored worsted suits in our window from

$35.00 Up

GOVERNMENT STREET VICTORIA B.C.

Customs Find Liquor Cache

Between 500 and 600 Cases Reported Seized by Lone Officer in Raid at Ucluelet

Between 500 and 600 cases of assorted liquors, cached at a lonely spot on the shore line at Ucluelet, were seized by Customs Officer W. B. Fraser in a sudden raid on Saturday night.

Notified of the seizure, Collector of Customs F. W. Davey immediately dispatched the tugboat Hopkins to the scene to load the contraband and freight it to Victoria.

No arrests have yet been made in connection with the rum capture and details of the raid are not expected to be divulged until the return of the Hopkins in the course of the next few days.

To assist Customs Officer Fraser in any possible round-up Customs Officer J. L. Angus, of the William Head station, is on board the Hopkins. The latter was responsible for the capture last week of the Nellie B. and the Jack M-996 off Bentinck Island.

Discovery of the cache confirms assertions often made that the west coast of Vancouver Island is dotted with liquor treasure-troves. It will be recalled that evidence in the Beryl G murder case brought out the fact that the principals involved in it had made a trip up the west coast for the express purpose of discovering reported caches of liquor.

Drowsy Chinamen Fail in Defence

Police Secure Conviction Against Four Orientals Caught in Their Beds

Joe Wu Yen, Joe Jack Lun, Joe Foo Kau and Lun Lim were adjudged guilty of being in a place where gambling was conducted in spite of the fact that when the police reached them all were in bed, two fully clothed, while the other two had retired only divesting themselves of their coats and vests. The accused had various lawful excuses for going to bed.

One of them had been engaged in the fashionable game of mah jong all the night before, and went to bed to rest. Another went to see a friend, but found him locked in sound sleep. He waited for two or three hours expecting him to awaken, but he slumbered steadily through the whole of this time. One of the accused belonged to Vancouver, and he had gone to call on a friend there, and being tired, lay on the bed.

The accused all denied that there had been any gambling going on in the place while they were there.

The police evidence was that when they broke into the place they had followed upstairs to the room where they found these Chinese tucked away in bed. In the rooms below were the evidences of Chinese lottery, and in the room where the four were found there were lottery tickets and other paraphernalia, part of it in a black grip which the accused said had been in the room for months, and belonged to someone else.

Mr. W. C. Moresby, who appeared for the accused, contended that the evidence was confined to presumptive evidence only that gambling was practised. There was no direct evidence.

The magistrate felt that there was prima facie evidence of the offence, and fined them $15 each with costs of $1.

Noted Painter Dead

PARIS, July 28.—The death is announced of the noted painter Leon Augustin L'Hermitte, one of France's foremost landscape artists, and a member of the Institute.

"THE FOOTWEAR CENTRE"

Have You Seen the New French "Sabot" Shoes?

Particular women will delight in these—they're so very new and so smart. Shown in combination of Crocodile and Tan Calf and Lizard and Black Calf. A splendid value at, only $10.00

CATH CARTS
We Can Fit and Suit You
1208 Douglas Phone 1125
WM. CATHCART & CO., LTD.

Delicious Roasts For Less Money

There's nothing finer on a platter than a savory, tender roast from New England Market. Order a cut or two today.

Shoulder Local Spring Lamb, lb. ..... 26¢
Pot Roast Beef, lb. ..... 8¢

Boys and Girls
Help mother during your holidays by doing the shopping for her, and we will give you a FREE TICKET to the COLUMBIA THEATRE with a 50c purchase and upwards.

Legs of Lamb, per lb. 35c
Shoulders of Lamb, per lb. 23c
Lamb Chops, per lb. 30c
Shoulder Roast of Pork, per lb. 19c
Cooked Ham, per lb. 60c
Pure Pork Sausages, per lb. 25c

NEW ENGLAND MARKET
750 YATES STREET (Across From Dominion Hotel)
Free Delivery Phone 2368

Drifting Policy Regarding Road Brings Criticism

Mr. Charles Woodward, Senior Liberal Member for Vancouver, Urges Action on Part of Government

Failing Sale Would Build

Premier Oliver refused to make any comment relative to the statement made by Mr. Charles Woodward, senior Liberal member for Vancouver, incorporating a plan for possible disposal or future increased utilization of the Pacific Great Eastern Railway. Mr. Woodward's statement was published in Vancouver Monday.

"Mr. Woodward is actuated by a conscientious desire to further the best interests of British Columbia," was the only remark Hon. William Sloan, Minister of Mines and Provincial Secretary, would voice. Other members of the cabinet were as reticent as Premier Oliver.

Briefly, the senior Vancouver member's proposal is that Premier Oliver, or some other responsible and duly accredited member or agent of the Government, should proceed to England for the purpose of disposing of the P.G.E., either to private interests or to the British Government for use in that body's colonization scheme.

Drifting Policies

Mr. Woodward declared that the serious position in which the people of British Columbia found themselves in respect to the railroad was due to the drifting policy of the Liberal Government of today and the Conservative Government of the past.

"The Liberal Government, at the last session of the Legislature, decided that something should be done with the P.G.E," he said. "Over six months have gone by and nothing has been done. Premier Oliver has a free hand. The House will meet again in less than six months and I am afraid that the Government will have the same old story to tell—nothing done."

Mr. Woodward did not agree with proposals made in some quarters that the road should be scrapped, the right-of-way used as a highway, and that the monetary loss entailed should be "pocketed." He declared that such a course would be equivalent to a breach of faith to the farmers who had been induced to settle along the line, timber men and owners of valuable mineral lands who looked to the P.G.E. as their means of transportation. Possibilities of development of agricultural lands and natural resources tributary to the railroad were enormous, he had found through personal investigation, and he was confident that Government inauguration of a sound policy of encouragement would solve the problem.

The Vancouver member referred to the efforts being put forth by the Imperial Government towards Empire settlement to relieve the unemployment situation in the Old Country, and he believed that the active co-operation of the colonization department of the British Government could be secured if the advantages of British Columbia as a colonization centre were properly placed before the British officials.

Had Interviewed Premier

"Since last January I have tried to impress on Premier Oliver the advisability of getting in touch with the Imperial Government," Mr. Woodward's statement continued. "I believe him to be the best man to go over there, being a farmer, a practical man and the Premier of British Columbia. All these attributes would lend weight to a colonization scheme and no time would be better than the present. Possibly, Mr. Oliver, if he were free from the freight rates fight, would have visited London, but, failing to go himself, he should send one or two good substitutes; men of authority and with knowledge of the Peace River country and other great districts of the province suitable for settlement. The cost would be about $5,000—not much if they failed—and I do not think they would fail. In any event we will never know what can be done until we try."

If the British Government could not be induced to take over the railroad, and failing efforts to dispose of it to private capitalists, Mr. Woodward suggests that the British Columbia Government should complete the road from Vancouver to Prince George, then reduce freight and passenger rates to the level of charges existing on the two transcontinental roads; build up the road and its traffic and give satisfaction to patrons.

Another Influence

Concurrent with Mr. Woodward's proposals, has come an announcement from Edmonton, the capital of Alberta, that Premier Greenfield has summoned the Legislature to meet on August 3 in order to determine the future of the Edmonton, Dunvegan & British Columbia Railroad, which, because of its geographical situation is closely allied with the future of the P.G.E. It is understood that Premier Greenfield will announce several alternative proposals for the handling of the E., D. & B.C. line. He has received offers, it is reported, from the Canadian Pacific and the Canadian National Railways, and he is said to favor an extension of the lease held by the former road. In return for such renewal, the C.P.R. will, it is understood, grant a big reduction in the present rates on Peace River flour and grain moving eastward.

It Is the Heart That Makes the Home

Whether the Eye Rests Upon a Potato Patch or a Flower Garden.

What the heart desires we create, with good material, workmanship, low prices, easy terms.

VICTORIA BUILDING CO.
616 View Street, Phone 3036

FOR SALE

Large Waterfront Lot on Portage Inlet, suitable for permanent or Summer home. Price, only $600.00
Lot on Foul Bay Road, with rear entrance. Price, $225.00
Lots on Newport Avenue. Price, each $700.00

Beaumont Boggs & Co., Ltd.
Agents 620 Broughton St.

VICTORIA BAGGAGE COMPANY

H.M. Mail Contractors

OUR SPECIALTY
Furniture Moved, Crated and Shipped
Pool Cars for Prairies and All Points East

We Can Save You Time and Money
Largest Vans in the City
Phone 2505 506 Fort Street

Producers Rock and Gravel Co., Ltd.
SAND AND GRAVEL
Scientifically graded and washed with fresh water.
Largest Capacity in Canada
1902 Store Street Phone 305

Before Deciding on Your
Electric Range
Call and see the McClary
Six models to choose from
Fox & Mainwaring
615 Fort Street Phone 6011

All Is Not Well

—with those stockbreeders who suffer losses through cattle abortions.

—but all will be well with cattlemen ,who keep on hand at all times the "BOWMAN" abortion remedy.

The Erick Bowman Remedy Co. of Canada, Ltd.
Office and Factory, 518 Yates Street

ASH STREET

Very Modern Seven-Roomed House

The sitting-rooms open to each other and have exceptionally good built-in features with open fireplaces. The balance of rooms all good. Modern bath and separate toilet. The basement is cemented and has wash tubs with hot and cold water laid on. Superior electric fixtures and plumbing. Stained glass windows.

FURNACE GARAGE

Only $3,500

Mortgage of $2,000 Can Remain If Desired

ARTHUR COLES
1205 Broad Street Victoria, B.C.
Real Estate and Insurances

MR. A. H. BEATON
Recently elected president of the National Life Assurance Company, succeeding Mr. George Beardmore.

Prominent Chicago Lawyer Fascinated By City's Charms

Typical of the enthralment which the atmosphere of Victoria throws around the visitor from a great city is the remark of Mr. Edmund S. Cummings, a prominent Chicago lawyer, who came here for one day, and has stayed five. "I only wish I could stay longer," he said, "because it is the best place I have seen on this vacation. It is a long way from Chicago, but it is worth coming to Vancouver Island, and I hope your publicity people will look after our three million people there to bring some of them out."

North and South Saanich Tories To Picnic Soon

Deep Cove Will Be Scene of Monster Rally on August 26—Addresses by Party Leaders on Programme

Sports, Dancing Arranged

Conservatives of North and South Saanich will join together in a monster picnic on Wednesday, August 26, at Deep Cove, which promises to prove one of the most successful Tory gatherings ever held on the Saanich Peninsula. Preliminary plans for the big event were launched last night at a gathering in the Conservative Club quarters, Campbell Block.

The forthcoming picnic will be a great party rally, and in addition to Saanich people, many Victoria residents will be present and participate in the outing.

Will Deliver Speeches

During the progress of the picnic, addresses will be delivered by Mr. R. H. Pooley, M.P.P. for Esquimalt and Conservative leader in British Columbia; Hon. Thomas G. Coventry, M.P.P. for Saanich; Colonel Cy Peck, V.C., M.P.P. for the Islands; Mr. C. H. Dickie, M.P.P. for Nanaimo riding, and Mr. C. F. Davie, M.P.P. for Cowichan-Newcastle.

One of the features of the picnic will be the excellent programme of sports that will be run off, and good prizes will be awarded to the successful contestants in the various athletic competitions. In the evening dancing will be the principal item on the programme, and it is anticipated that this feature will prove extremely popular.

All Bring Own Baskets

The function is a basket picnic, and all who attend are expected to bring their own baskets with them. Hot water will be procurable on the grounds of the picnic, free of charge.

Full details of the picnic programme will be arranged at a meeting of the general picnic committee, which will take place next Monday night, at 8 o'clock, in the Conservative Club quarters, top floor of the Campbell Building.

Logan Party Warmly Greeted in Vancouver

VANCOUVER, July 28.—Bronzed by the glare of the ice peaks of Mount Logan, and lean as greyhounds from the hardships, Captain A. H. McCarthy, Lieut.-Col. W. W. Foster, H. F. Lambert, and Henry Hall, jr., returned to Vancouver tonight by boat from Victoria.

They received from their friends and admirers a memorable welcome.

Except for Mr. Lambert, none of the mountaineers display any physical evidences of hardship. Mr. Lambert, owing to frostbitten feet arrived with his feet still encased in moccasins. He is still under treatment.

Somebody suggested to Capt. McCarthy, the leader, "that many were not sure of ever seeing you all again," and replied the Captain, "There were times, too, when we were not at all certain of ever being seen again.

A great concourse of citizens gathered to welcome the party home, including Acting Mayor Worthington, representing the city, and representatives of the Alpine Club of Canada, and the B. C. Mountaineering Club.

The original Magna Charta is in the British Museum and is protected by every means known to science.

Deuteronomy Supplied First Game Law Known to Noted Naturalist

Jack Miner Talks to Packed Meeting at Centennial Church About His Bird Sanctuary at Essex County, Ontario, and the Habits of Wild Birds

"If a bird's nest chance to be before thee in the way in any tree, or on the ground, whether they be young ones, or eggs, and the dam sitting upon the young, or upon the eggs, thou shalt not take the dam with the young; but thou shalt in any wise let the dam go, and take the young to thee; that it may be well with thee, and that thou mayest prolong thy days."

These two verses, Deuteronomy xxii, 6 and 7, are, says Jack Miner, the first game law which he ever learned. Some idea of his application of its meaning, both literal and spiritual, was given in the course of the unusually interesting and entertaining lantern-talk which he gave at Centennial Church last evening. This naturalist, who has to his credit the founding of the first of Canada's wild bird sanctuaries, has apparently little need of advertising, as despite the brief 24-hour notice which was possible the auditorium was packed.

A Striking Personality

A picturesque and rugged simplicity linked with ingenuous humor and a rare knowledge of his subject, gave his personality a rare charm, and for more than two hours and a half he held the interest of young and old alike. The pictures of wild duck and geese at his sanctuary in Essex County, Ontario, were overwhelming evidence of the truth of the simply-told story of the success of his efforts to make friends with the wild fowl of the air. And coupled with the narrative of past achievement went much in the way of advice to others who would like to see similar sanctuaries established throughout the country.

In Victoria, with its great sea-frontage and free spaces, he sees wonderful opportunities for the development of the idea.

"If a man with limited means, good neighbors and mud-hole attractions can tame the birds, what could you not do in such a place as Victoria with its unlimited freedom of air and miles of open water," said Mr. Miner, recalling the modest scale on which he began his experiment, even now limited to the area of his small Ontario farm.

His Boyhood

As part of the story he told of his boyhood, son of a Leicestershire County Englishman, he was born in Ohio, was "raised on the toe of his father's boot and liberated in the woods of Essex County, Ontario." The family being "poor in this world's goods," he sought Nature as his school, and by 21 had hunted or made friends with most of the wild creatures of the woods. Some of the axioms which he learned from those early contacts he delivered last evening: "Every species of bird I have demonstrated with shows the same love of us human beings—if it is given any encouragement," was one. He believes that robins and other birds return again and again to the same people to nest—if their hosts are kind to them.

"Birds are not wild. Any Bird that is intelligent enough to fly half a mile for food, or has the sense to fly to a given place at the other side of the continent, is not wild," he maintains. Converted from hunting birds to protecting them, he tried the experiment of putting wild-duck eggs under a hen. These hatched, matured on his farm, were tagged, migrated in due course, and, with the exception of one which was shot fifty miles east of his home, returned to nest the following year. In diminishing numbers, as one after another they fell victim to hunter or natural enemy, these ducks returned no less than six times after migration.

The Brave Wild Goose

"The person who says 'silly old goose'! is the person who has crawled all the buttons off his vest trying to shoot 'em, and hasn't succeeded; I wonder which was the silly goose"! ruminated Mr. Miner, who maintained that the Canada goose is the "finest type of a man, married for life, on guard all the time, and ready to fight to the death anything from a mouse to a cart horse in protection of his mate or his young."

Patience was needed, often, to win the confidence of the wild birds. A brickmaker by profession, he had a pond on his farm which he thought might make an ideal sanctuary. He procured eight wild geese, clipped their wings, and put them in the pond, hoping they would prove decoys for other wild birds of the same kind. For two or three years there was no response, and he became the mild butt of the editor of the local paper and other gentle wags. But eventually the visitors began to arrive, the first year eight, the second thirty-two, the third 400, and the fourth an uncountable number. Like the Irishman, he was ready "to forget and forgive; but always remember" what his critics had said. After the wild duck and the wild geese, came even wild swans No swans are now to be seen flying over Niagara Falls. But twenty came last year to his lake. And birds rising from his lake and flying five miles afield to feed, return, as by instinct, for protection when they are wounded by hunters.

Result of Tags

Deeply religious, Jack Miner has found the wild duck and goose a splendid missionary. These birds, each of which is tagged, and with some short text stamped on the light metal band about the leg, are shot or caught by Indians and Esquimaux in the far Hudson Bay of the North. One day a missionary from a point there 1,000 miles away, arrived with a handful of these tags which the simple natives from long distances had brought to him for interpretation. This had given him, at his little mission station, the longed-for opportunity to get into touch with his scattered parishioners. From a prison in Arkansas Jack Miner had received a letter signed by criminals incarcerated for serious offences. They had read the text, and had to look in the Bible for the reference given, and had been introduced to the Scriptures.

Additional to the pictures showing the big wild birds of Canada—geese, ducks and swans—which find sanctuary in their thousands at Jack Miner's farm, there were shown some of robins and smaller birds with which Mr. Miner and young acquaintances of his had made intimate friends. At an accustomed signal and an accustomed place these feathered creatures gathered fearlessly to feed from their patron's hand. A child able to win the confidence of birds in that manner was, he thought, better prepared for citizenship in Canada than the child who had only the idea of throwing stones to wound the birds.

In conclusion, Mr. Miner spoke of the havoc which cats can make among the bird life of any place, and he advised the adoption of some merciful means of destroying the surplus kitten population in its infancy.

Empire Press Union Delegates Arrive Today

Distinguished Party of British and Canadian Newspaper Men and Women Leave Tonight

Are Routed to Conference

For a short period this evening, the Empire Press Union delegation to Australia will be in Victoria, in the course of its long journey to the Antipodes.

The party is composed of a number of British and Canadian journalists and newspaper proprietors, of three women journalists, and also wives and daughters of the delegates, as well as a representative of the Maltese press.

The limited time since the party reached the Coast prevented any formal reception here, but a number of Victorians will be at the steamer Aorangi when she arrives about 5:30 o'clock to meet friends in the group. The British members crossed the Atlantic on the Empress of France, except three who used the American route to New York, and the majority have traveled across Canada together in a personally conducted itinerary.

Make Thorough Tour

Corresponding to the thoroughness of the Canadian tour five years ago, it is the intention after the Australian conference in Melbourne to visit each state of the Commonwealth in turn, and see the application of procedure in migration and trade which are common to all the greater Dominions.

Lord Burnham, the leader of the party, as president of the Union since 1916, stressed the Imperial tie in his speech at the Canadian Club luncheon at Vancouver yesterday, when he said that, "For all of us alike, for self defence and self advancement in the present and in the future, we shall count for more in the world and make a better world of it if we hold together than if we lose ourselves in the weakness of factious dismemberment."

Immigration

Any workable scheme of immigration to colonize with people from the British Isles that may be proposed by any of the Dominions, will be supported by the British Government to the extent of half the expense, Lord Burnham said to the club.

"While I have no right to speak for the Government, I have some authority to say to you there is no considered scheme for settlement which may be agreed to which the Government will not contribute at least half the money which may be required. The British Government will, as the saying is, go fifty-fifty with you. The Government has spent but a small part of whatever has been set aside for colonisation purposes," added Lord Burnham.

Visited in 1920

Among those with the party who were here in 1920, and at that time went up-Island to the Cowichan Valley, where they were entertained at Duncan, in addition to Lord and Lady Burnham, are Lord Apsley, M.P.; Alderman Woodhead, of Huddersfield; Dr. Bartolo, of Malta; Sir William Davies, Mr. David Davies, and Mr. H. E. Turner, the secretary of the Union.

A.O.U.W. Excursion to Seattle, August 8.

Angus Campbell & Co., Ltd.

1010 GOVERNMENT STREET

"Half-Day" July Sale Bargains

July Sale shoppers will find these selected values well worth taking advantage of here this morning. Note the following items—they have been specially priced for the half-day's selling.

Stamped Vanity Sets 35c
Dainty Stamped Three-Piece Vanity Sets, on a fine quality white needlecloth; easily worked designs. This morning, per set ..... 35¢

Sweaters to Clear at $2.95
Marked for a quick clearance. A special group of novelty wool sweaters in the popular cardigan style. All good colors and very special value at $2.95

Women's Cotton Lisle Vests, 5 for $1.00
Harvey's Silk Vests, pink, mauve and white. Very special at $1.69

Satinette Bloomers $1.00 Per Pair
Good Quality Striped Satinette Bloomers, in sky, white, pink and mauve. This morning, per pair $1.00

Crepe Knickers, 59c Per Pair
Fancy Cotton Crepe Knickers in shades of pink, peach, white and mauve. Special this morning, per pair ..... 59¢

Fugi Silk Sport Frocks $11.95
In Smart Striped Effects

Women's Cotton Lisle Bloomers 79c Per Pair
Pink, Mauve, White and Grey

Brassieres, Special at 49c
Brassieres of pink fancy material, elastic at waist; back fastening styles. Sizes 32 to 42. This morning ..... 49¢

Gloves to Clear at 75c Per Pair
Clearing odd lines of splendid quality Chamoisette Gloves, light and dark colors. Broken sizes. A bargain at, per pair ..... 75¢

Odd Lines of Corsets to Clear at Half Price
Clearing Odd Lines and Broken Sizes of Back and Front-Lacing Corsets, best makes; all styles; sizes 21 to 33. Regular $4.00 to $11.50. Sale Prices, per pair ..... $2.00 to $5.75

Satinette Princess Slips, $1.39
Good Quality Striped Satinette Princess Slips, in white, grey, pink, sand, mauve and black; sizes 36 to 44. Special this morning at $1.39

250 Pairs of Harvey's Silk Stockings
A special selling of 250 pairs of Harvey's Pure Silk Hose, in black, white and all the wanted colors. Every pair perfect. Splendid value at, per pair $1.29
AT *$1.29* PER PAIR

4X Bread—the Wonder Health Food

Science brings you a new conception of your daily bread. It shows that properly-made bread contains practically all the food elements needed to promote health. Such a bread is Shelly's.

Shelly's bread is a wonderful food. It carries iron for the blood, calcium and phosphates for the bones and teeth, fats and starch for energy, proteins for tissue-building and mineral salts for digestion.

Shelly's bread

The Daily Colonist

Established 1858

The Colonist Printing and Publishing Company, Limited Liability

J. L. Tait, Business Manager

Subscription Rates by Carrier and by Mail in Districts Contiguous to Victoria, Served by Colonist City Carriers:

Yearly $12.00
Monthly 1.00

Subscribers in ordering change of address should be particular to give both old and new address.

Subscription Rates by Mail:
To Canada, Great Britain, the United States and Mexico, except districts as above:

Yearly $5.00
Half-Yearly 3.00
Quarterly 1.50

All subscription rates payable in advance. Mail subscribers are requested to make all remittances direct to The Daily Colonist.

Wednesday, July 29, 1925

EMPIRE PRESS UNION

The members of the Empire Press Union from Great Britain, who will pass through here today on their way to Australia are typical representatives of the British newspaper world. They will be accompanied by some delegates from Canada, but, unfortunately, the representation from this country is not as large as it might have been because, owing to a pending Federal election, some prominent Canadian newspapermen who had been invited to go to Australia cannot make the trip. The Australian conference, however, will, in every probability, measure up in importance with similar gatherings of the past. The problems which the newspapers of the Empire discuss at intervals do not suffer any great change with the lapse of time. There is the question of improved communications and that of providing Empire news for people of the Empire.

It is regarding the second of these questions that the interests of the Canadian delegates to the conference should be most alert. We suffer under a disadvantage in this country in the receipt of British news. We labor under an even heavier disadvantage in both the quality and the quantity of the news which we receive from other parts of the Empire. The bulk of all such news is disseminated throughout the press of Canada after being received on this continent, through an American news agency. It is written to suit American tastes, with peculiar attention paid to "playing up" every American angle of that news. This is possibly as it should be, from the American viewpoint. It is not as it should be from the standpoint of this country. British and Empire news received by the press of Canada should come either from British or Empire sources, and should, where handled by any great press association or distributing agency, be absolutely uncolored and in every way a faithful representation of actual happenings.

We do not think, we never have thought, that recurring press conferences within the Empire pay sufficient attention to the disproportionate volume of news of the United States, or of American origin, that appears in the press of Canada. It is true that primarily this is a matter for the concern of the newspapers of this Dominion. That it is tolerated is simply because the expense involved in making a change would be too great for those newspapers to bear. It is possible that a solution to the disproportion in news display and in the volume of news that now exists could be found in a closer system of co-operation between newspapers throughout the Empire. It is that angle of the problem that might well be discussed by the Empire Press Union, though it will be difficult to have it discussed unless such an idea is broached by the Canadian delegates themselves, and they have, it is regrettable to say, no mandate in this regard from the press of the country as a whole.

Lord Burnham, we believe, holds strong views on the subject of creating a wider knowledge of imperial happenings through the medium of the press of all the Empire. That question is a more important one than improved communications, except to the extent that such improvement means cheaper communications, and, therefore, greater opportunity for the exchange of news in an Inter-Imperial way. In Britain there are complaints at this time about the dominating influence exercised by the hold which the American film industry has secured in the Old Land. Here in Canada we have the same influence being exerted, only to a stronger degree. What we have, in addition, is the American coloration of the great bulk of the news dispatches dealing with British and Empire affairs appearing in the press of Canada. We would like the delegates of the Empire Press Union to take with them this thought from Canada, namely, that an ideal worth supporting and working for is the use in a fuller way of existing news services with Imperial sources to deal with Imperial events and to disseminate the stories of those events throughout the Empire press. Those delegates have had the opportunity of judging during their tour of Canada of how far there is justification for their attention being drawn to this matter.

TEACHERS' TRAVELS

There is no body of men and women to whom it is more important to have wide knowledge and first-hand information where possible than those who belong to the teaching profession. In the course of their travels through the Dominion we have already had here two parties of teachers and students during the present Summer. A third party of professional educationists from eastern centres will be here today. Next month two other parties will arrive from Britain. This movement of university professors and teachers from the lower schools is one of the striking indications of the times of the growing desire that exists for widening the scope of education by increasing the efficiency of those who have its conduct in their control. It is in reality an Empire movement, a desire to know the Empire at first hand, and the practice of enabling teachers to travel is one that, without a doubt, will continue to expand.

Those who come here today, and the others who will be with us next month, are deserving of a cordial welcome and there should be special arrangements made for enabling them to see everything of educative value while they are on Vancouver Island. They should be both entertained and instructed. There is perhaps no movement of more deep seated and perennial value in making for the cause of Imperial unity than these teachers' travels. It is an education that will make itself felt throughout the school system. Scores of those participating have never been to the Pacific Coast before. Many possibly know little except through maps of the Dominion's vast spaces, and know less of the problems felt in its different localities. They will go back to their duties wiser and more widely instructed men and women and with a finer conception of the truest aims of education. Teachers' travels in the vacation periods should be encouraged, as undoubtedly they will be, now that their value is becoming more and more recognized.

MR. G. M. BOSWORTH

The Canadian Pacific Railway Company has lost a strong executive head in the death of Mr. G. M. Bosworth. After a railway experience of some seven years in the United States he joined the C.P.R. in 1882, and had been with that company for upwards of 40 years. His experience was a wide one and each step of his promotion was well earned. Since 1918 he had been chairman of the Ocean Services and was regarded as one of the big men of the company, an excellent administrator, one who inspired confidence, and, therefore, an individual asset of the highest value to the C. P.R. and to Canada as well. The company has been fortunate since its inception in having men of far seeing vision and administrative power at the head of its affairs. Mr. Bosworth was one of these. His death is a loss to the company and to the Dominion.

Paying a tribute to the late Cardinal Begin, La Presse says: "In all the different posts he occupied during his long career, Cardinal Begin always demonstrated the same care for exactitude and perfection. Frankly traditionalist, patriot to the very depth of his soul, he desired that Catholics of Canada, more particularly those of the Province of Quebec, find their strength and their models in the lessons of the nation's past. At all times he mounted in the breach to warn of the approach of the enemy to the faith and to morals, and, when necessary, he repulsed the foe. The departed prelate filled this role of vigilant sentinel with unceasing devotion and patience. And, in large measure, we owe to his sure direction and his paternal counsel the preservation in vigorous form of the Catholic religion."

Mr. O. C. Bass, of this city, in a letter to The Montreal Gazette, on the subject of a Canadian flag, says: "Would the new design proposed by any chance carry stars and stripes as representative of Canada? Sir Wilfrid Laurier, when asked why the Canadian flag was not flying on the House of Commons, replied: 'The Union Jack is there. That is the Canadian flag.' That other Grand Old Canadian, Sir John A. Macdonald, said: 'The Union Jack is good enough for me. A British subject I was born, and a British subject I will die.' The battered, battle-marked, storm-swept old Union Jack, which saved the skin of Mr. Mackenzie King and his flag designers during the war, still flies on the House of Commons, and, thank God, we have enough real Canadians to keep it there."

Sir Andrew Macphail's official "History of the Canadian Forces" contains, among other criticism, a bitter attack on the administration of the late Sir Sam Hughes. It is a poor business berating the dead. After all, in the hour of his death as well as during the Great War the newspapers were full of praise for the energy, decision and administrative power shown by the late Minister of Militia. The speed with which Canadian soldiers were dispatched overseas and the manner in which they covered themselves with glory in the initial stages and throughout the war will always reflect in a bright way on the reputation of the Minister who was responsible to a degree for their training and equipment in the hour of emergency.

Upwards of 1,000 British residents in Shanghai have telegraphed to the Labor Party in Britain to the following effect: "In the interests of British trade and of British workers both in the Homeland and in China, we request you to refrain from further resolutions on recent lines, which show a lack of knowledge of the causes of the riots and the anti-foreign sentiments of the Chinese. The statements made by Ministers in the House of Commons have been the unvarnished truth. Labor conditions here are not the real cause of the present trouble, much of which is due to sheer Bolshevism working upon ignorance and unassimilated Western education."

Note and Comment

By R. B. D.

The Empress Hotel is not on our beat, and we do not often go there. Why we have imposed this prohibition it is hard to say, because the Empress is a beautiful place and the chimes of the clock in the spacious rotunda are charming when they sound their sweet musical notes. On Sunday morning we lifted the self-imposed ban and strolled into the Empress Hotel rotunda, and verily we were handsomely rewarded for our departure from ordinary routine, for there we met an old friend who may without exaggeration or flattery be described as one of the most remarkable men in Canada.

• • •

The first time we met this most remarkable man he had just graduated from the lowly position of devil in the composing room of The Toronto Globe. Since that time he has been twice Mayor of the city of Toronto, and many times representative of some of the constituencies of Toronto in the House of Commons of Canada. He is at present Conservative representative of West Toronto in the Canadian House of Commons, and probably when we meet him again he will be a colleague of Hon. Arthur Meighen in the next Government of Canada. He says the Government of Right Hon. William Lyon Mackenzie King is falling to pieces, and there is no doubt that a Dominion general election will be held before the snow falls in the parts of Canada in which snow always falls in due season. That is given as the opinion of a man of authority who has just come from the places where public men most do congregate, and the opinion is certainly worthy of respect.

• • •

Mr. Horace Hocken's name has not yet been inscribed on the scroll which contains the names of the Makers of Canada. It will be inscribed there some day, for the member for West Toronto since the time we met him, when he had just cast off the uniform of devilhood, has been associated in various capacities with a number of men who are credited with having had something to do with the making of Canada. He "served his time" under Hon. George Brown, carried copy for Nicholas Flood Davin, acted under the orders of Gordon Brown, an did his humble capacity was honored with the confidence and the friendship of William Houston, Rev. William Inglis, Ned Farrer, E. W. Thomson, Jack Ewan, Jack Lewis and Avern Pardoe, all men who were at one time famous in the journalistic circles of Canada.

• • •

But although Mr. Hocken spent the early years of his journalistic and political life in a Liberal environment, destiny shaped his ends in altogether different directions. The towering figure of Sir John A. Macdonald dominated the public life of Canada in the days of Mr. Hocken's youth, and when the member for West Toronto reached maturity he became associated with the Conservative party, probably through the influence of Ned Clarke, at one time the most popular figure in the public life of Toronto. The member for West Toronto was doubtless fortunate in his political godfather. Ned Clarke as a public man could not be beaten in any constituency in Toronto. His successor is quite as invincible.

• • •

Mr. Hocken says he is naturally of a peaceful and tranquil disposition, but through the irony of fate he has been scrapping all his life—for the people of Ontario take their politics very seriously. They sustain their political life on strong meat, not on milk and water, like the people of the West. The member for West Toronto says he would gladly retire, for his soul longs for peace and his body pants for a modest place in the country, where the politician ceases from troubling and the warrior is at rest.' Mrs. Hocken says the same thing, but she also says she has been saying that thing for several years, and she knows what will happen when the political bugle sounds. Political leaders will protest, deputations will plead, the old warhorse will sniff the battle from afar, the lance will be flourished, and the joust will begin. Whatever may happen in any other constituency, there is no doubt whatever of what will happen in West Toronto on the day of the next Dominion election.

There has been some misapprehension, it appears, respecting the purpose of the visit of the United States fleet to Australia. We heard one authority declare that the warships were taken across the ocean in order that the men who navigate and work the ships might enjoy the high privilege of quenching their thirst without conscientious scruple, Australia being wide open, while a high legal authority has declared that prohibition as embodied in the Eighteenth Amendment follows the flag.

• • •

We have heard another authority declare that it would be an absurdity for the commanders of the fleet to lay upon the shoulders of the taxpayers of the United States the great cost of such a voyage for such a purpose, because everybody interested knows that prohibition does not follow the flag beyond the three-mile limit and laughs at the very idea of a twelve or a twenty-mile limit.

• • •

We also were told in the newspaper dispatches that the people of Australia were somewhat embarrassed when advised of the great honor about to be conferred upon them and their great Dominion. The Australians were not sure whether the hospitalities that are usual in "open" countries might not be considered as an affront to people who have been told that not under any circumstances must they "look upon the wine when it is red." We are therefore delighted to learn that some of those embarrassing questions have been settled. The Australians have entertained the Americans in accordance with British customs and traditions, and no strain of international relations has resulted.

• • •

If any misapprehension remains on this highly important matter, it has been completely dissipated by the final authority, the editor of a Vancouver newspaper. The Vancouver Sun says: "The American Government sent that fleet to Australia to drum up Australian trade." We should like to see the face of Uncle Sam, the head of the firm, when he examines the expense account of his big drummer.

Stealing of Watch Brings Jail Term Of Four Months

William Rogers, charged with stealing and carrying away a watch from a house at Shawnigan Lake, was yesterday morning sentenced to four months in jail. It was explained by the provincial police who laid the charge that the accused had been sentenced to serve a term for a similar offense committed at Shawnigan Lake, but on the county of Nanaimo side of the line that cuts across the lake.

Mr. Robert Owens, who appeared for the provincial police, said that he did not wish to be harsh in the case and suggested that the term be made to run concurrent with the one inflicted for the other offence. This was done.

Mr. Owens pointed out also to the court that there were some peculiar circumstances connected with the case of this young man, who pleaded guilty to the charges. He had been brought out from the Old Country to Winnipeg under circumstances that warranted investigation which would be made.

A VISION

I had a vision of the circling spheres
And rolling worlds of fire that whirl through space
And all that was to be in future years
As well as what had been before the face
Of Earth had been disfigured by the sin
Of mortal man, who took his brother's life
Or slew the trembling beasts that did begin
To fear their lords, who revelled in all strife.

Methought I heard a voice of wrath in heaven!
And God's great voice, as clear as trumpet, rang
Calling his ministers, the angels seven
Who, up the path of light to meet him sprang.

But there was One, who pleaded for this Earth,
A radiant Being, crowned with love and pain
Who murmured "Father, save them from the dearth
And ruin Thou meditate! In vain
They lift their hearts to Thee, Thou art so far
Above them, that they scarcely can perceive
Thy omnipresence, Lord, and yet they are
Worthy of love if they would but believe.
Thou know'st I lived among them long ago,
Suffered their pains, and died that they might live.

"Crown'd was I with thorns and wracked with woe,
And though they killed I learned to forgive
Them all, for they are very dear to me;
For my sweet mother's sake, the "Hope of Men."
Spare them, Great Father! By the agony
I had at cruel Calvary, and when
I rose triumphant from the rended tomb!
By things like these I plead! So stay Thy hand
From spreading darkness, desolation, gloom!"

The courts of heaven were hushed and very still!
The angels trembled, waiting God's decree,
And then He spake in words which seemed to fill
The dome of space with peace and harmony:
"My Son, for Thy dear sake I stay My hand!
And for Thy mother's sake, who gave Thee birth,
There yet shall come the reign of Love on Earth,
When Thou returnest there at My command."

RALPH YOUNGHUSBAND.
Maple Bay, B. C.,

The Weather

Meteorological Office, Victoria, B.C., at 8 p.m., July 28, 1925.

TEMPERATURE

	Min.	Max.
Victoria	52	68
Vancouver	56	80
Kamloops	42	90
Barkerville	48	76
Prince Rupert	52	76
Estevan	50	54
Calgary, Alta	52	74
Winnipeg, Man	44	66
Portland, Ore.	46	68
San Francisco, Cal.	52	76
Seattle, Wash.	54	76
Penticton	60	92
Vernon	41	94
Grand Forks	50	96
Nelson	52	93
Kaslo	51	91
Cranbrook	51	93
Edmonton, Alta	48	74
Prince Albert, Sask	48	76

TUESDAY

Maximum	68
Minimum	53
Average	60
Minimum on the grass	53
Bright sunshine (Monday), 13 hours, 42 minutes	

General state of the weather, fine

FORECAST

Victoria and Vicinity—Moderate to fresh westerly winds; fair and moderately warm.

Vancouver and Vicinity—Generally fair and moderately warm.

5.00 P.M. Reports

Victoria—Barometer, 30.04; wind, S.W., 26 miles; clear.

Vancouver—Barometer, 30.02; wind, S.E., 4 miles; clear.

Kamloops—Barometer, 29.74; wind, E., 4 miles; fair.

Barkerville—Barometer, 29.94; wind, S., 6 miles; fair.

Prince Rupert—Barometer, 29.90; calm; rain, .18 inch; fair.

Estevan Point—Barometer, 29.84; wind, S.E., 13 miles; fair.

Taleosh—Barometer, 30.10; wind, S., 16 miles; raining.

Portland, Ore.—Barometer, 30.04; wind, N.W., 4 miles; clear.

Seattle, Wash.—Barometer, 30.08; wind, S.W., 4 miles; clear.

San Francisco, Cal.—Barometer, 29.92; wind, W., 4 miles; clear.

Letters to the Editor

No letter to the Editor will be inserted except over the proper signature and address of the writer. This rule admits of no exception.

"Barbarous Bobbing"

Sir,—In last Sunday's issue, a writer in The Colonist, under the above heading, strongly objects to the way in which the city is handling the trees on our boulevards. This correspondent commences by taking a rather easy road, because he avoids claiming, or, at any rate, does not claim that all would be well if the city just left the trees alone; and that course, if it were practicable, the city would be very glad to take. A year or two ago I was politely thanked by autoists for cutting down to four feet a scraggy and lone gorse bush situated sixteen feet from the nearest road, but at a corner. Enough said.

The correspondent refers to Mr. A. D. Webster's denunciation of the hacking and hewing of matured and full grown trees round about London and elsewhere, but on our boulevards the city has not had to handle full grown trees, but only the growth, mainly annual, of young trees; a different proposition altogether, the making of serious wounds being unnecessary. Pruning might be described as removing growth which, under the circumstances, is not needed.

The city this Spring and Summer has by careful and systematic mowing of and watering the grass, greatly improved the appearance of the boulevards, without apparently engaging extra labor; the dandelions not being half so much in evidence. Good work! Well done!

F. M. READE.

9 Mt. Edwards, Vancouver Street, Victoria, B.C., July 27, 1925.

Visiting Fire Brigades

Sir,—I have visited the principal fire brigades in Algiers, Egypt, India, Burmah, Straits Settlements and a few of the Treaty ports of China, and it was my intention to call and see my Canadian comrades, but owing to a mishap in Shanghai, I have to return to the Old Country by easy stages. It is a great disappointment to me and I shall be glad if you will allow me to express my regrets to them through the medium of your journal.

G. DYSON,
Vice-President National Fire Brigades Association, etc.

On board Empress of Canada, Victoria, B.C., July 27, 1925.

British Economics

Sir,—May I request space in your valuable paper wherein to express a few thoughts, opinions and figures relative to a front page article which appeared in your issue of Sunday, July 26, and which bore the caption: "Great Britain Endures Time Unparalleled."

To my mind this article is nothing more or less than American political and economic propaganda of an anti-British nature, designed or written and circulated with a view to injuring British credit and trade at a critical time. I notice that it bears a Washington date line and is sent out from the McClure Newspaper Syndicate.

Many readers no doubt opened their eyes to the paragraph which ran: "It becomes clear that, save for Russia, no country has suffered so great a consequence of the war, while in practically every other country the situation, which was very serious immediately at the close of the World War, is showing greater proportional improvement than the British." It is not so much to contradict such matters that I wish to write, however, as to offer aspects to which verified statistics apply, although I certainly believe that the paragraph just quoted could be met with severe repudiation.

With reference to British imports and exports, the writer somewhat unfairly omits to point out that ever since the beginning of the prosperous period of British trade, imports have exceeded exports, the balance of income being more than met by interest and profits on foreign investments and by earnings of shipping, etc. For example, during the period 1910-1913, British imports exceeded exports by $685,000,000; 1905-1909, by $725,000,000; 1900-1904, by $885,000,000; and so on back to the year 1840, before which the situation was reversed.

Then why lament the fact that British imports exceed exports again this year and predict blue ruin thereby?

Because the reverse did actually take place last year, when, according to the article, exports exceeded imports by $150,000,000, is no reason why it should do so again this year. Last year's figures simply speak to the super-credit of last year's accomplishments and of the Britishers who were behind it; it does not tell of the downfall of this year's accomplishments. Incidentally, it must be kept in mind that Britain is repaying the U.S.A. $160,000,000 a year on her war loan, an item big enough to very materially affect the balance between receipts and disbursements for a single year.

It is plainly far from an enviable condition to have a country's exports exceeding that of imports, for the only European country in that position for the period 1901-1910 was Russia, whose exports were $503,000,000 against imports of $386,000,000. The figures of Spain, Austria-Hungary and France come near to making a balance; in fact at that time, the more prosperous the country the greater imports exceeded exports. It is true that during the same ten years the exports of the U.S.A. exceeded imports by $470,000,000, the reason being that at that time the U.S.A. had but little money invested abroad, and, alas, their shipping had been practically wiped off the seas by British competition, so that they had to rely for their income upon their sales. Fain would they have had the above figures reversed if they could have had the shipping embellishment added, and it is their desire to attain to this condition which led to the article under discussion being printed and circulated from Washington and sent to you, Mr. Editor, for publication.

Then the writer of the article states that the British were "forced to liquidate a very considerable portion of their foreign investments, reducing their national income and abolishing the precise funds from which to meet the unfavorable trade balance." To what extent this has been done can surely be seen by looking at our own country. The C.P.R. and the B.C.E.R. and a thousand other industries financed by British capital in all the large colonies readily contradict such a statement.

An example of the exaggerated tone of parts of the article may be gathered from the statement that the British "have now to pay back their enormous borrowings not only at par, but, allowing for war time inflation, probably at twice par." I cannot recall to mind any time during the war when the pound sterling was down to $2.42. Neither do I agree with the statement: "Notwithstanding the fact that the world is slowly but surely getting back to normalcy, recovery in Great Britain is not taking place."

Surely the boast at the end of the article gives the spirit of the whole. It says: "It is one of the ironies of fate that the United States should be, on the whole, the nation which has profited most at British expense, albeit through no design or planning. Nevertheless there is the fact that it ought to be taken into consideration. It is our shipping which so far has hurt Britain most, our immigration laws which shut out surplus British population, our tariff laws which prevent the British from paying their debts to us in the goods which their idle factories and workmen could manufacture."

Much might be said on these matters. It might be pointed out that in pre-war normal days sixteen-fortieths of British exports went to other European countries, ten-fortieths to the colonies, leaving only fourteen-fortieths for the whole rest of the world, including the U. S. A. It might be asked why British surplus population cannot find room in one of the several colonies, and some sarcastic remarks might still be made concerning the prevalence of the American flag on the high seas.

On another page of the same issue of your paper, Mr. Editor, there is a heading, "More Than One Million Died for Empire." I notice the article from Washington, in kindly seeking for reasons of the economic and commercial downfall of Britain, makes no suggestion that the loss of a million able-bodied men might have a detrimental effect on a nation's economic welfare.

In closing I trust you will pardon me for expressing my opinion that I do not think the article in question is one which should appear in a British newspaper, or, if it is desired for technical reasons to use it, I think it should be placed in the magazine section, perhaps with editorial comment. It most certainly should not be given the credential position of a front page story. The less poor business is advertised, the less likely it is that the business will become still poorer, and the article is poor advertising for Britain at the time of a commercial crisis.

THOMAS S. RUFFELL.
Duncan, B. C., July 27, 1925.

Saanich Water Supply

Sir,—In your issue of July 28, under the heading "Saanich Water Supply," W. J. Waters, 290 Obed Avenue, Saanich, says that he is of the opinion "that if the executive bodies of Saanich and Victoria do not possess sufficient business capacity to come to an agreement, it is time for them to confess it and let the people of the two municipalities appoint a committee, who would soon settle the matter."

Mr. Waters evidently forgets that in 1922 such a committee was appointed; that the committee was a very large and very representative one, with a membership embracing not only citizens of Saanich and Victoria but of the other municipalities and adjacent areas; that this committee, after much labor and many meetings, produced the Greater Victoria Water Act; that the act was approved and passed by the B. C. Legislature, and that the principle of the act was unanimously endorsed by the municipal councils of Oak Bay and Saanich and by the Victoria City Council.

The citizens' committee stated its opinion that when the act became operative it would result both in extension of distribution and in reduction in water costs to consumers.

Yet, when a plebiscite was taken upon this act, on February 10, 1923, the public cast a negative majority in every one of the polling areas and displayed pronounced lack of confidence in the work of the citizens' committee.

The outstanding reason for the negative majority in the municipalities and outside areas being fear that "it was an attempt upon the part of the city to unload a white elephant upon suburban taxpayers," and, within the city limits, the similar fear causing negative action was that "it was an attempt upon the part of the outside areas to steal Victoria's greatest asset."

The foregoing little piece of history seems to make it pretty plain that it's not so certain, as Mr. Waters thinks, that a citizens' committee now would either so easily or so soon "settle the matter."

A. E. TODD
P.O. Drawer 767, Victoria, B. C.,
July 28, 1925.

The Colonist

1211 Broad Street

We Do Everything in the Line of

Lithographing
Printing Bookbinding
Paper Ruling

Correct Styles in Wedding Invitations and Announcements and Printed Notepapers, Etc.

Phone 197

And Get "Quality With Service"

Seems Reasonable

Since people read newspapers every day, and

People read newspaper advertising every day, and

People buy merchandise every day,

Why isn't it good business to advertise every day?

If every day is a good day to try to sell goods, then

All days are good days to advertise your store—your service—your merchandise.

FIFTY YEARS AGO TODAY

(From The Daily British Colonist of July 29, 1875)

Towards Soke.—Mr Marvin Smith and Mr. Harris are exploring the country towards Soke for a better route for the Island railway than that offered by the way of Sooke Inlet.

Infamous.—We understand that an impression prevails along the line of wagon road that there is a "financial plot" connected with the present ruinous state of the Yale Road. It appears that a high official is suspected of conniving with a person who owns a large pack train in the Upper Country, with the object of putting a stop to teaming on the Yale Road and throwing the entire traffic, for this season at least, into the hands of the packer forenoid, at advanced rates of freight, etc. We trust the Premier is not a party to this "infamous plot," the effect of which will be to increase the cost of necessaries of life to his constituents at Cariboo and put them on "short ration" next Winter.

Esquimalt Bridge.—The second bridge on the Esquimalt Road has been left three days in a dangerous state. We begin to think that we shall never have safe bridges or roads again until one of our officials breaks his neck over a specimen of his bad work.

ESTABLISHED 1885
Ladies' Specials
EXTRA VALUES All Sizes in This Lot **$3.00**
Maynard's Shoe Store
649 Yates Street Phone 1232
WHERE MOST PEOPLE TRADE

RANGE REPAIRS
We carry castings for Enterprise, Moffatt, Fawcett, Gurney-Oxford, Buck and Lorain Ranges.
B. C. Hardware & Paint Co., Ltd.
718 Fort Street Phone 82

THORNE'S SHOE STORE
Ladies! Wear our "NATURE TRED" or "ARCH PRESERVER" Shoes. These are designed on Nature's line to give a true fit. The special constructed shank helps weakened feet to regain their normal strength, and keeps good feet strong and well through exercise.
Look for the Big Yellow Shoe Sign Outside **648 YATES STREET**

DON'T FORGET THAT
We recane chairs.
We repair grass and wicker chairs.
We do excellent work.
We give full value for your money.
We employ only disabled soldiers.
WE NEED YOUR ORDER NOW
The Red Cross Workshop
584-6 Johnson Street (Just Below Government) Phone 2169

B.C. FUNERAL COMPANY
HAYWARD'S LIMITED
734 BROUGHTON ST
TELEPHONE 2235
ESTD. 1867

Good Fir **WOOD** $4.00 Per Cord Load
LEMON, GONNASON CO.
Phone 77 LTD. 2324 Gov't St.

BEST ISLAND COAL
Victoria Fuel Co., Ltd.
1203 Broad Street—Phone 1377
A. R. Graham E. M. Brown

Hotpoint Irons, Now $5.75
Radiant Irons $3.45
Murphy Electric Co.
722 Yates Street

Visitors! Visitors!
Tourists! Tourists!
You Cannot Afford to Miss
Lee Dye's
$100,000
Stock Sale
of Souvenirs, Art Goods, Ivory Wares, Mandarin Coats and Embroideries.
Now On Sale at
715 View St.

If the energy in a flash of lightning could be collected and stored up, it would carry an electrically-operated motor car or van for a distance of five miles.

Yes! We Have Some
PIANOS
—and good ones, with our 63 years' reputation behind everything we sell for home entertainment.
Phonographs and Records
Radios
KENT'S
641 Yates Street

Spend 75c for Health
There's unbounding health in this famous English tonic. Dr. Watson's Tonic Ale or Stout has brought the glow of health to millions. So easily made at home. Costs very little.
If you are feeling run down, are not up to your proper weight, suffer from sleeplessness, get a package for making Dr. Watson's Tonic Ale or Stout from your druggist or grocer to-day and regain your HEALTH.
If you have any difficulty in securing Dr. Watson's Ale or Stout write to
SOLE DISTRIBUTORS
M. ALLEN & CO
TORONTO CANADA
Sold at all leading stores

Obituary

HALLIDAY—The funeral of the late Mr. George Halliday, who passed away at San Leandro last week, took place yesterday afternoon at 3:45, from Hayward's B.C. Funeral Chapel, proceeding to Knox Presbyterian Church where service was conducted by the Rev. Dr. Joseph McCoy. Many friends attended and the casket and hearse were covered with flowers. The hymns sung were, "For All the Saints, Who From Their Labors Rest," and "Now the Laborer's Task Is O'er." The following gentlemen acted as pallbearers: Messrs. W. C. Wilson, W. C. Douglas, W. A. Jameson, James Ritchie, Donald Campbell and A. S. Huxtable. The remains were laid to rest in the family plot at Ross Bay Cemetery.

House May Open In Late October

Continued from Page 1

A distant view of the possible agenda of the approaching session leads to the conviction that it will not be recorded in provincial history as dull. Among the "ponies" which will face the barrier is sure to be the Government's famous "Beer-by-the-Glass." He is getting to be a very time-worn old horse and his hide carries so many scars that he will be easily recognizable. "Horse-racing Legislation" is also being groomed for the annual sprint and report says that he will be heavily backed by Vancouverites.

Attorney-General Manson is going to enter a string of speedy nags, it is said, two of them being of Oriental extraction, and another report declares that Hon. Dr. MacLean, Minister of Education, will enter a hard-boiled buckskin that goes by a name sounding like "B. C. Educational Amendments." The horse is said to be a good one, sired by "Educational Survey."

Then, of course, there will be numerous "dark horses," and it is a sure-thing tip that some of them will get into the home stretch. The session should not be dull.

Canadian Silver, Lead And Zinc Output Grows

OTTAWA, July 28.—More than 19,500 fine ounces of silver, valued at $13,180,113, were produced in Canada during 1924, according to the Dominion Bureau of Statistics. The recovery of lead last year totalled 175,485,499 pounds, valued at $14,231,345. The production of zinc totalled 98,908,077 pounds, worth $6,274,791. All three metals showed an increased production over 1923.

Soviet Textile Mills Unable to Supply Goods

Shortage of Cotton Material Acutely Felt in Russia, Where Shoppers Form Queues

More Imports Necessary

MOSCOW, July 28.—The shortage of cotton goods in Russia never has been felt so acutely as this year. With the coming of the Summer Moscow textile shops are literally besieged by all classes of the town population and numerous peasants, who come great distances to buy a few yards of gingham or cotton dress goods.

Foreigners are much surprised by the sight of long queues of women shoppers who stand patiently all day long outside every state textile shop, obstructing traffic and necessitating the regulation of the crowd by militiamen.

Production Decreased

The high cost of woolens and silks compels even the better class of people to resort to ordinary cotton fabrics for their dresses, while the peasantry as a rule never was accustomed to wear anything but cotton. The Soviet textile industry is unable to supply the demand for cotton which, since the revolution, has greatly increased, while production of cotton goods has decreased by nearly 70 per cent in comparison with the pre-war time.

In 1913 the Russian factories produced 2,275,000,000 metres of cotton goods, which equals 17 metres per head of population, while last year the total production amounted only to 800,000,000 metres, which is only six metres for every inhabitant.

More Goods Required

In order to meet the demand for cotton goods among the peasantry the government was compelled last year to buy abroad 20,000,000 rubles' worth of ready cotton fabrics. With the realization of the coming harvest, which is expected this year to be satisfactory, the demand for cotton goods by the peasantry undoubtedly will increase.

The government now is confronted with the problem of further increasing the import of cotton goods, as the increase in the production of the Russian textile factories would require a big outlay of capital for reconstruction work and for the installation of new machinery, which the government cannot at present afford, would be involved.

Express Official Called by Death

Dominion Express Company agent on this coast for nearly forty years, Mr. Alfred William Godfrey Lee died at his home, 318 Newport Avenue, early Monday evening, after an illness of about a year's duration.

Thirty-five years of the late Mr. Lee's service with the Dominion Express Company were spent at Vancouver.

He was born in Southampton, Bruce County, Ontario, sixty-seven years ago. He is survived by his widow, in Victoria, and by one sister in Alberta.

The remains are reposing at the B. C. Funeral Chapel and will be forwarded on Wednesday afternoon's boat to Vancouver for interment there.

International Action Agreed on by Miners At Parley in Paris

Continued from Page 1

asserting: "We do not think the method of fixing wages which permits of their indefinite diminution can be regarded as satisfactory."

Miners' Views Upheld

It also upholds the miners' contention that there are other means than the reduction of wages for improving the position of the industry, and adds: "We venture to think that there is considerable room for improving the efficiency of the industry as a whole and in this way of affording some aid to its position." In this connection the committee suggests collective action on the part of the collieries and co-ordination with other enterprises, but admits that such measures would fall to meet the present emergency.

It treats the crisis as "a common calamity, not primarily due to the fault of either party," and therefore, the disputants should take counsel together to find some means of averting its worst consequences.

Probes Deeper for Cause

Sir J. Stamp, in separate observations in the report, finds one deeper cause of the slump in the coal industry in what he calls, "the one-sided deflation consequent upon reversion to the gold standard." He considers that the competitive position of coal cannot be restored unless and until, firstly, the costs in this country are reduced; or, secondly, gold costs of other competitive countries are raised either by gold inflation or by less efficiency, shorter hours and high wages abroad.

It is stated that Premier Baldwin will preside over the conference between the mine owners and miners tomorrow.

A deadlock arose tonight regarding the railway wage when a meeting of all the unions concerned agreed to reject the proposals of the railway companies made in June for a voluntary reduction of 5 per cent in wages and also in the salaries of officials and directors' fees.

This decision does not entail an immediate crisis, but the matter will be admitted to the wages boards.

Polynesian islanders eat bats, which have a white, tender flesh.

COLDS IN THE HEAD INFLUENZA LA GRIPPE
Relieved in a night by
GRIP-FIX
IN CAPSULE FORM
At all Druggists 35c box
THE VANCOUVER DRUG CO., LTD.
Special Agents

Saanich Growers Ship Cherries in Large Quantities

The Saanich Fruitgrowers' Association has shipped three cars of cherries of the Olivet variety to the prairie markets, and about twenty tons to Vancouver and Victoria jam factories.

The loganberry season, having been unusually busy for the threefold purpose of wine making, canning and preserving, is now almost over. A third payment of $16,000 has just been made, making total payments on crop sales to growers for 1925, covering all classes of fruits, of $60,000. Most of the sum is for strawberry shipments, no payments being made yet on the logan crop.

Nothing Hidden From Empire, Commons Hears

Overseas Countries Kept Informed by Every Mail—London Representatives Given Access to Papers

LONDON, July 28.—Lieut.-Col. L. C. Amery, Secretary of State for the Dominions, in introducing the Colonial Office estimates in the House of Commons last night, emphasized the development of telegraphic consultations with the Dominions. He said that in addition to the mass of information sent out to the Dominions by every mail, 120 telegrams, many of great length, had been sent to the Dominions during the past eight months, most of which were directly connected with the protocol or the security of Europe.

Col. Amery, detailing the procedure of informing the Dominions of Imperial affairs, said that the information which the British Government circulated could be advantageously supplemented by information sent individually to each Dominion Government by some representative directly under the orders of that Government, who had full access to all services of information, and who knew in what his Government was particularly interested.

Australia in the last six months had such a special liaison officer in England, who was undoubtedly of great service in keeping his Prime Minister in touch with the progress of affairs. The British Government was equally willing to give the same facilities to any responsible representative of any other Dominion.

Asked whether the Australian representative had access to Cabinet papers, Col. Amery replied that he had access to all confidential papers, and was regarded as the personal representative of the Premier of Australia, and in that capacity could see whatever the Premier of Australia himself might wish to see.

U.S. Ambassador Dies

TOKIO, July 29.—Edgar Addison Bancroft, American ambassador to Japan, died at 9:50 o'clock last night at Karuisawa. Death was the result of a duaodenal ulcer. The ambassador had been held to his bed for three weeks.

Many Leading Irrigationists Reach Kelowna

Western Canada Irrigation Association Assembles for Second Time in Orchard City

Convention Begins Today

KELOWNA, July 28.—The irrigation convention opens here on Wednesday, and, judging by the requests for reservations at the hotels, the attendance will be a good one. Committees of the Board of Trade and City Council have been busy arranging for the reception and accommodation of the numerous visitors, and believe that the plans they have completed for the entertainment of the delegates will make this convention a memorable one.

The addresses and discussions cover topics in which irrigationists are immensely interested at the present time and it is expected that they will prove interesting and instructive. On the evening of July 31 the visitors will be entertained to a civic banquet and dance at the Aquatic Club.

This is the Nineteenth Annual Convention of the Western Canada Irrigation Association and it will be the second time it has been held in Kelowna, the last convention here having been held in 1912. People here are looking forward to the convention with a great deal of interest and pleasure, and they hope to derive considerable benefit from the sessions and from rubbing shoulders and exchanging views with irrigationists from other points. Kelowna is a city which owes its existence entirely to irrigation, for nothing but short grass could be produced in the surrounding country were it not possible to water the land under irrigation. The world's prize apples are grown on orchards near Kelowna, besides pears, cherries, plums, peaches, apricots, tomatoes and many other fruits and vegetables of the highest quality and in enormous quantities. The tomato crop here, a particularly large one, taxes the capacity of three large factories to handle it.

Rubber Cost Upheld By British Industry

Industrial Federation Would Keep Present Levels for Two Years

LONDON, July 28.—Members of the Federation of British Industries, the largest organization of its kind in the country, are inclined to favor maintaining prices for crude rubber at four shillings a pound for two years, judging by the trend of speeches made today at a special meeting called to consider the rubber and other trade situations.

Most of the speakers who made reference to Secretary of State Kellogg's recent representations to the British Government regarding the attitude of the American manufacturers toward British restriction of production took the view that any requests made by the United States Government should be turned down politely after proper explanations had been made.

NEW YORK, July 28.—Alarmed by the recent soaring prices of crude rubber, the Goodyear Tire & Rubber Company announced tonight the establishment of a "special raw material reserve" of $3,000,000 to safeguard against possible decline in rubber values.

Exclusive Designs in
Afternoon Gowns
Three Groups of Surprisingly Fine Values at
$14.95, $19.50, $24.50
Among these charming dresses are a number of printed silk in the smart, large pattern effects. Others provide a splendid choice of shades in Canton, crepe back satin and other fine silk fabrics. Each gown has been chosen for display at this store because it possesses a style individuality that stamps it exclusive and dainty.
Scurrah's LIMITED
728-730 Yates Street
Phone 3983

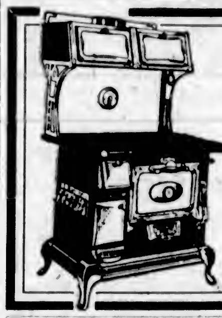

Victoria-Made Ranges for Victoria Homes
Come and see the Albion ranges—compare them in appearance, quality, construction and finish—then compare the prices and see what you save.
Albion Stove Works, Ltd.
2101 Government Street
(Cor. Pembroke Street)
Phone 91

School for Farmers Planned on Prairies

Church of England Considers Founding of Institution to Care for Migrants

MONTREAL, July 28.—To study the possibility of founding an institution in Western Canada to which trained young English farmers will be sent, Rev. R. W. L. Connor, assistant general secretary of the Church of England Society for Providing Homes for Waifs and Strays, is on his way to the Prairie Provinces. Mr. Connor, as a representative of the Anglican Home for Orphan Children in London, England, said that he was also investigating conditions among farm youth sent to Canada by that home, when in Montreal yesterday.

"If I am able to found the home in the West it will greatly aid the immigration situation for Canada and will augment the number of good supporters of the Church of England in Canada," said Mr. Connor. "These boys whom we send out are thoroughly trained in their work and they pass several committees well qualified in emigration work before they are allowed to leave England."

PRINCE RUPERT, July 28.—Announcement is made here that John Conway, government agent at Anyox, has been transferred to Cumberland, Vancouver Island, and that R. M. McGusty, of Williams Lake, will succeed Mr. Conway at Anyox.

"MILLBANK"
THE QUALITY CIGARETTE
15c PER PKG.
LARGE PKG. OF 25 FOR 35c

Special Used Car Bulletin

Studebaker Big Six 7-Passenger Touring

Newly painted, bumpers front and rear, tires like new and two spares, spotlight and automatic windshield cleaner. Try it out and take the family with you. Price

$1,250.00
Terms Arranged

Thomas Plimley, Ltd.
Broughton St. Phone 697 Victoria, B.C.

Specials for This Morning

B.C. Granulated Sugar, 20 lbs. for $1.30
No delivery on sugar alone. Limit 1

Old Dutch, per tin ..... 9¢
Royal D. Pineapple, per tin ..... 20¢
Eagle Lobster, ½-lb. tin ..... 40¢
Rogers' Syrup, 5-lb. tin ..... 37¢
Kraft Cheese, per lb. ..... 37¢
Ham Bologna, sliced, per lb. ..... 17¢
Cooked Ham, sliced, per lb. ..... 57¢

Del Monte Sliced Peaches, reg 42c size tins for 30c

Tomato Sausage, 2 lbs. for ..... 25¢
Fresh Tripe, per lb. ..... 10¢
Fresh-Made Weiners, per lb. ..... 22½¢

Small Salmon, whole or half fish, per lb. ..... 12½¢
Fresh-Caught Halibut, per lb. ..... 22¢

Saratoga Chips, per pkt. ..... 8¢
Fresh-Made Mayonnaise, per jar, 30¢ and ..... 15¢

H. O. KIRKHAM & CO., LTD.
Grocery Phones, 178 - 179 Fish Dept., 5631 **612 Fort Street** Provision Dept., 5526 Meat Dept., 5521 Fruit Dept., 5522

SUMMERSUPPLIES

We have in stock ready for immediate shipment plentiful supplies of the following:—

Ice Cream Pails, Pie Plates, Soda Straws, Paper Napkins, Waxed Lunch Rolls, Picnic Packages

These lines are in heavy demand just now. Merchants, see that your stocks are kept up.

CALL ON US
We Are Ready to Serve You

SMITH, DAVIDSON & WRIGHT, LTD.
Manufacturers and Wholesale Paper Dealers
VANCOUVER VICTORIA

Japanese Mountain Climbers to Explore Canadian Rockies

TOKIO, July 28.—Under the joint auspices of The Tokio Nichi Nichi, The Osaka Mainichi and the Japan Mountaineering Society, an attempt will be made by a party of Japanese mountain climbers to ascend the heretofore insurmountable peaks of the Canadian Rockies.

The party, which will be captained by Mr. Maki, one of the leading mountaineers of Japan, will include representatives from the Peers' School and Keio University, and final preparations will be made at Vancouver.

The climbers will start out from Jasper with 30 horses and a number of native guides, and a base camp will be established at the foot of Mt. Colombia. The party is expected to be away about three months.

Biologist professors claim that dishes are not washed clean if not rinsed in boiling water.

Publicist Gives Adequate Space To This City

Mr. John R. Philp, of Chicago, Speaks for Mystic Shrine Educational Programmes, on Northwest

Is Just Back From Alaska

Victoria will receive a large amount of publicity from the travelogue talks of Mr. John R. Philp, of Chicago, who is in the city renewing associations after an interval of two years. At that time he was interviewed in The Colonist on publicity work in the second city of the United States, in which he gave expression to the great interest shown in the territory on the part of Middle Westerners.

Mr. Philp is not a professional publicist, but is a practising lawyer who takes up this form of work as a hobby. He is a member of Medinah Temple of the Mystic Shrine, which has a large building in Chicago. In connection with this institution a series of recitals, entertainments and lectures are given each Winter season, attended by hundreds of people, and Mr. Philp has prepared several lectures dealing with the Pacific Northwest which are presented at these gatherings. To the series will now be added one on Alaska, as the result of a recent trip to the North. In this he was accompanied by Mr. John M. Alexander, associated with Screen News, so that adequate pictures of notable features will shortly be available for the public.

Mr. Philp expressly came to Victoria to see the Crystal Garden, and he intends to incorporate into his travel talks allusion to this notable event, from the tourist standpoint, in the recent history of Victoria.

Psychologist Says Lying Is Needful

Welfare of Community at Times Demands Sacrifice of Truth, He Tells Y.M.C.A.

HONOLULU, July 28.—Falsehoods are necessary to the maintenance of civilization, in the opinion of Dr. Herbert Goddard, psychologist of the University of Ohio, as expressed in a talk recently before a large gathering at the Nuuanu Y.M.C.A.

"People could not live together if the world adhered to the principles of "the truth, the whole truth and nothing but the truth," he added.

"We could not have a group of people, consequently no cities, towns or communities, if we told the truth all the time. We must tell lies. We have to be honest, but at times it is necessary for us to lie for the welfare of the community."

He illustrated his conviction by recalling a wager between two men, one of whom declared he could refrain from falsehood for a period of twenty-four hours. The men visited the home of a friend where one of the daughters was playing the piano.

"They playing was very poor, and when asked his opinion of the music, the man answered that it was 'punk,' whereupon he was kicked out of the house," Dr. Goddard said. "This situation continued throughout the twenty-four-hour period, and would be what would happen to anyone who endeavored to tell the truth, the whole truth and nothing but the truth."

Vancouver Island Is Becoming Known As Children's Resort

The percentage of juvenile tourists, which has been steadily increasing year by year, has this season been greater than ever before.

Because of its ideal conditions, both as to beaches and camping sites and climate, Vancouver Island is fast becoming known, as "the Children's Playground."

At least 50 per cent of those making inquiries at the Publicity Bureau regarding accommodation in the city are people wishing to bring their children here for their holidays, because of the endless satisfactory accounts they have received of the place.

The greater number come from Washington and Oregon, but an amazing number of farmers from the Prairie Provinces have this year commenced coming here with their wives and children.

It is scarcely surprising, therefore, to find the 35 miles or so of seafront surrounding Victoria the scene of a kalaidescopic gathering of swimming-suited children from all parts of the continent.

City & District

Two-Number Toll System—In a few days the B.C. Telephone Company will be able to estimate what effect the bringing into operation last month of the 20 per cent cut in two-number toll calls between the city and suburban exchanges has made in the number of calls handled.

Name Omitted—To the High School entrance examination list in Cloverdale School, Saanich Municipality, should be added, in addition to those published, the name of Alexander Provan, with 351 marks, making him seventh in his class.

Wins Moose Tombola—The drawing for the tombola prize on transportation tickets, in connection with Moose Lodge picnic held last week, took place last evening, ticket No. 64, with the name of Mrs. Billard thereon, being the winner. Mrs. Billard can secure her prize by applying to Mr. Knott, telephone 2235.

Beacon Hill Fire—A grass fire in Beacon Hill Park, near Goodacre Lake, broke out at 9:20 o'clock last night, the Victoria fire department arriving promptly on the scene. The fire had made good headway, however, and it took the firemen about an hour to wholly extinguish it. None of the trees in the park were injured by the fire.

Conservative Picnic—All members of the picnic committee of the Victoria Conservative Association, and all others who desire to help, are requested to attend a meeting to be held in the Conservative Club quarters, Campbell Building, at 8 o'clock this evening. Arrangements in connection with the holding of the annual Conservative picnic at Willows Beach on August 5 will be discussed.

Esquimalt Trustees—Routine business occupied the attention of members of the Esquimalt School Board at their regular monthly gathering in the Lampson Street School last night. The board learned that the alterations that were being made to that school to permit the accommodation of students who are taking high school work had been completed. The accounts for the month were passed.

Must Behave—John Tuttle, convicted by the police magistrate of being in possession of a stolen bicycle, was fined $20 by Magistrate Jay yesterday morning. The magistrate referred to the fact that as the oldest of the boys mixed up in the depredations, he felt that the accused was the most to blame. In inflicting a fine the court pointed out that the next time accused was brought up on any charge he would not get off with a fine.

New Classification—Railway men here, as throughout Canada, are giving close consideration to the important Freight Rate Classification, No. 17, just approved by the Railway Board, in which many changes are approved in charging for service on the railways. Business men having much freight to ship are advised to read the document, which embraces over 100 pages of reasons for the changes ordered by the Board. It affects a very large number of commodities.

Successful Piano and Theory Students—The following students of Mrs. T. W. Corbett were successful at the recent examination held in Victoria by the Toronto Conservatory of Music: Elementary theory, first class honors, Lucille Koyl, Elsie Peters; honors, Evelyn Laing. Elizabeth Jones; primary piano, Harry Smith, Margaret MacLaurin, Evelyn Laing, Elizabeth Jones; elementary piano, honors, Kathleen Armstrong; passed, Maurice Foster, Delphia Smith, Muriel Smith; introductory piano, honors, Madeline Cornett.

Jail for Vagrants—Two months in jail was the punishment meted out to two women and a Chinaman, who were charged yesterday in the Esquimalt police court with vagrancy. Chief Dawley and Officer Ackerman recounted to Magistrate Jay a very objectionable condition at a small place on Head Street, where they found Mamie Chand, Amelia Doig and Foo which prompted the arrest of the accused. The women claimed to have come from Vancouver and to have been on a visit to this part of the province, coming by way of Nanaimo and Duncan.

City Temple Picnic—The Ladies' Business Club of the City Temple is anticipating a large turn-out at the congregational picnic, to be held this afternoon and evening at Willows Beach. Nothing has been left undone to insure a happy time for the children, who are asked to bring their buckets and spades. A special attraction for the young people will be an archery contest. A buffet supper will be served at 6:30 p.m. The Moose Band will be in attendance. It is also planned to have a large bonfire, around which friends will gather for community singing. Visitors to the city will be welcomed.

Quinine comes from Java and South America.

Bird Lover Is Visitor Here

Mr. Jack Miner Comes to Victoria With Party of Touring Detroit Boys

Local naturalists now have the opportunity to meet Mr. Jack Miner, the well-known bird lover, who will be here until the departure of the Seattle steamer this afternoon. Mr. Miner, who arrived here yesterday with the Detroit boys, is just the man one would expect from the descriptions of him, straightforward, and the air of a man who has lived much in the open. It is obvious he is enjoying the tour as much as the youngest boy in the party which Mr. G. E. Buchanan has brought to the Coast.

They have just returned from a trip to Alaska, and Mr. Miner told The Colonist he had learned some interesting details about northern wild life which will suggest themselves as topics for the consideration of the nature lovers of Ontario, and of those societies and organizations which are aiding Mr. Miner in his work.

Never did proselyte to a new cause ever become a more devoted adherent than Mr. Miner, when he changed from the hunter's view of wild life to that of the conservationist. How he won the love of the birds, and how they understand the sanctuary afforded by the farm at Kingsville, Ontario, has been told a hundred times, but a chat with Mr. Miner on his life work indicates at once how largely it has entered into his scheme of living, and his place in the world of nature lovers.

The Detroit boys, in whose party he is the foremost figure, are enthusiastically enjoying their tour, and are fortunate to have the company of Mr. Miner on this occasion.

Cattle Exporters Meet Competition

O.S.K. Line Plans Expansion of Argentine Trade—Canadian Shipments This Fall

While cattle exporters of Eastern Canada are up against a curious situation, whereby they cannot find enough space for cattle destined for England, and steamship companies say that the trade does not pay, Western cattle exporters are faced with competition, which may mean a big drop in their exports to Japan, which market was only recently developed.

Large shipments of cattle, both live and frozen carcasses, have been shipped to Japan during the past two years aboard Blue Funnel liners. Just as Western cattle raisers were beginning to feel confident of a new market in the Orient, the Osaka Shosen Kaisha line announces its intention to expand its South American trade in the interest of importing Argentine beef into Japan.

The company now has two large steamers, the Hawaii Maru and the Manila Maru with refrigerator capacity of 300 tons each, and is building three motor ships which will have refrigerator capacity of 250 tons each. The chief argument is that Argentine beef can be sold much cheaper on the Japanese market than at the prices now prevailing.

Some effort will be made this Fall to establish Canadian cattle on the Japanese market, as soon as the export season from this port commences again. It has been proven that Japan is not a cattle raising country, for despite the fact that several prize breeders have been imported, including a bull which cost $20,000, no success in cattle raising has been met with. The result was that considerable cattle was imported from British Columbia and Alberta. The Blue Funnel liners handling shipments either in their refrigeration space, or in the special stables constructed in the forward part of the ship.

Although no offerings have been prevalent recently in the cattle export market, the Blue Funnel line anticipates heavy shipments this Fall, and a concentrated effort is looked forward for to establish the Canadian cattle in Japan, before the Argentine cattle get a footing.

White Man's Habits Are Killing Eskimo

Mounted Police Medical Officer Says Cancer Is Appearing Among Arctic Tribes

EDMONTON, Alta., July 28.—Not many years will elapse before the Eskimo will be exterminated by disease through adopting white men's method of habitation, declared Dr. D. E. Scott, who recently returned to Edmonton after spending one year at Aklavik, in the delta of the McKenzie River. He has been acting as medical officer to the Royal Canadian Mounted Police Arctic posts, and working among Indians and Eskimos in behalf of the Department of Indian Affairs.

While this prediction has been made by others in the past, Dr. Scott adds that Eskimos and Indians of the Delta are also suffering from intestinal parasitic attacks, due to eating raw fish, rabbits and other meats. This, however, he claims, is not a serious problem to contend with, but such diseases as cancer and appendicitis, he states, are becoming too prevalent among the Indians.

In the old days when snow houses were their temporary homes, the Eskimos were healthy, states the doctor, but since they commenced living in cabins and shacks, tuberculosis has broken out among them, and this dread menace threatens to wipe them out. Among the Delta Indians, Dr. Scott found that in all but ten per cent there were symptoms of tuberculosis. Their methods of living were such that the disease was on the increase.

Speaking of law and order in the North, Dr. Scott declared that the Eskimos and Indians of the Western Arctic regions are the most law-abiding people in the world and he could not recollect one police case during the year he was among them. In the Eastern regions, however, where missionaries have not penetrated, an occasional murder was committed, but this, the doctor says, is really the Eskimos own law at work.

Excellent fur catches were reported by trappers in the district, and in the Eastern Arctic, two Swedes have begun shipment of their three-year catch, which is estimated at $120,000. The Eskimos also fared well, the average catch being around $2,000.

Dr. Scott plans to return to the North, and after a year in government service, will leave for London, Eng., to take up post-graduate work.

TROUBLED WITH ECZEMA IN RASH

All Over Scalp. Itched and Burned. Cuticura Healed.

"I was troubled with eczema. It broke out in a red rash all over my scalp and after a time turned to pimples. It itched and burned all the time and caused my hair to fall out.

"I read an advertisement for Cuticura Soap and Ointment and sent for a free sample and after using it found great relief. I purchased more, and after using two cakes of Cuticura Soap and one box of Cuticura Ointment I was completely healed." (Signed) John Smith G. Davidson, Sussman St., New Glasgow, Nova Scotia.

Cuticura Soap, Ointment and Talcum promote and maintain skin purity, skin comfort and skin health when nothing else helps.

Sample Each Free by Mail. Address Cuticura Laboratories, Dept. 21, Malden, Mass. Cuticura Soap shaves without mug.

the new bran food with the bran new flavor

PEP

A great flavor! A great food! PEP keeps you feeling top o' the world!

A NEW cereal. Another Kellogg triumph. Ready to eat with milk or cream. It's great! The first spoonful of PEP will thrill your taste. You'll want more—lots more. PEP takes a leading place among the good things of life.

As the PEP flavor pleases your palate, the food itself puts health into your body. PEP gives energy. PEP livens your muscles. PEP is brimful of those life-giving elements that nature puts into foods.

PEP is wonderful for children. And how they love it. Let PEP pep up your whole family. Contains bran. Therefore, it is mildly laxative. PEP is especially delicious with fruit. Get headed straight and true for health by eating PEP regularly. Your grocer has PEP.

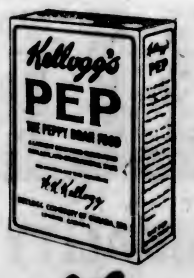

The peppy bran food

Kellogg's PEP

Bandsmen Will Be Interested

to learn that we have been appointed exclusive sales agents for the famous British-made

BESSON
"Prototype"
Band Instruments

Besson instruments are known by bandsmen the world over as the finest that it is possible to buy. Especially well known are the famous Besson "New Creation" Cornets, Trumpets, Trombones and Compensator Euphoniums. All of these are illustrated and described in the Besson price list and catalogue, which we will mail free on request.

FLETCHER BROS
VICTORIA LIMITED
"Everything in Music" 1110 Douglas Street

THE LIGHT That Says, "There It Is."

The Eveready Flashlight—there is one for every need—from the vest pocket type to the 500-foot Spot Light.
If your flashlight is out order, let us put it in repair. Mazda Bulbs and fresh refills always in stock.

Hawkins & Hayward
Electric Quality and Service Store
1121 Douglas Street, Corner View Phones 643-2627

Old Country Gun Maker
Wanted—A first-class 16 gauge double ejector shotgun.
I Make Gun Stocks
Barrels bored, straightened, browned or blued. Repairs and alterations of every description.
First-Class Guns Bought and Sold.
JAMES GREEN
1319 Government Street Phone 1734

Tourists!

Don't miss our CUT-PRICE SUIT SALE (for men and women), British suitings and fit guaranteed.

CHARLIE HOPE
1434 Government Street Phone 2689

An honest profit is our pay
—says Taxi Ted.

No confusion or misunderstanding. WE have all OUR rates plainly marked on printed slip forms and cards, so that those who ride may read.
RATES—50c in city limits. 20c for the first one-third mile—10c for each additional.

Veterans' 50c Taxi
742 Yates St. Phones 467-7075

COAL Phone 536

What About Your Winter Supply of COAL?

Lay in a ton or two this week and lighten your Winter housekeeping expense.

J. E. PAINTER & SONS
617 Cormorant St. 536

Dictograph Phones $6.00
Genuine R. V. C. $4.00
WESTERN CANADA RADIO SUPPLY, LTD.
642 Fort Street Phone 1946

Olympic Garage
Cor. Wharf and Broughton
DRIVE YOURSELF CARS
Phone 2346

ANNOUNCEMENTS

Superfluous Hair permanently destroyed. Moles successfully removed; scientific, antiseptic, safe; absolute cure guaranteed; 14 years' practical experience. Miss Hanman (certificated London specialist), 22 Winch Building.

Orange Pekoe Tea with real country cream, and orange loaf, white or brown, toasted, tea cakes; other special dainties, all made at home. Little Pie and Cake Shop, 1025 Douglas, opposite Terry's. Phone 993.

Shampooing, 25c; Marcel, 25c; Manicure, 25c; Haircutting, 25c. H.C. School of Hairdressing, 224 Sayward Building. Phone 3590.

Anchorage Tea Gardens, Brentwood Bay—Good boating, bathing and fishing. We serve delightful afternoon teas. Home cooking.

Grey Flannel Trousers, $5.00; English made. Gordon Ellis Limited, 1106 Douglas Street. Mail orders attended to.

When Planning Your Trip to the Old Country, consult the Canadian Pacific, agents for all Atlantic steamship lines.

Hoot Owl Dance Orchestra open for engagements. Owen Fowler, 1400R, or 1409.

Dr. Hugh Clarke, Dentist, 412-14 Central Building. Hours by appointment. Phone 1544.

Book Your Tickets with the Canadian Pacific, agents for all Atlantic steamship lines.

Spend your holidays at Cowichan Lake Hotel. Moderate inclusive terms. Housekeeping cottages.

Buy Freestone Preserving Peaches now. Price will not be lower this season.

Dancing Tonight at Hamsterley Lakeside.

A. O. U. W. Excursion to Seattle, August 8.

Dr. A. J. Gillis, Dentistry, Suite 503 Campbell Building. Phone 2864.

Economize by using Liverpool Salt. P.V.B. Brand. Ask your Grocer.

Richards' Goat Dairy. Delivered. Phone 4052-Q.

Vancouver Island

Two Institutes Hold Picnic to Orcas Island

KEATING, July 28.—One of the jolliest picnics the South Saanich Institutes have held was that which took place on Saturday, when the South Saanich Farmers' Institute entertained the members of the Women's Institute to an excursion and picnic to Orcas Island.

Over a hundred gay picnickers assembled at Temperance Hall, from where they were conveyed in cars to Sidney, where they embarked on the ferry boat Puget, which carried the party on a delightful trip through the many beautiful islands, arriving at Orcas Island about 12 o'clock, whereupon the ladies set about preparing lunch. After this had been partaken of, the party was allowed about an hour for sight-seeing, of which they took full advantage, exploring the beaches and invading the store for ice cream and candies.

The races were then begun, the winners of the various events being:

Boys' race, under 14 years—1, Osmond Sherring; 2, Dennis Styan.

Girls' race, under 14 years—1, Helen McKenzie; 2, Alice Styan; 3, Treda Spencer.

Kiddies' race—1, Betty Young; 2, Aleta Styan.

Children's race—1, Harry Styan; 2, Bobby Spooner.

Young ladies' race—1, Lillian Styan; 2, Hilde Styan.

Young men's race—1, Walter Bate; 2, Steve Bate.

Women's race—1, Mrs. J. Young; 2, Mrs. Amey.

Married ladies' race—1, Mrs. W. D. Michell; 2, Mrs. Styan.

Married men's race—1, Mr. Rowanfree; 2, Mr. Spencer.

Men's race—1, Willard Michell; 2, W. Ibertson.

Grandmothers' race—1, Mrs. H. Lawrie; 2, Mrs. Gale.

Needle and thread race—1, Frank Gold and Elsie Laity; 2, Nellie Styan and Willie McClure.

After the races the tennis enthusiasts played the final games of tennis for the day, in which Miss M. Coton and Mr. Amey beat Miss L. Styan and Mr. G. Somerville, after an exciting and closely-contested game.

Others of the party took advantage of the interval to enjoy a swim, while still others returned to the camping ground to prepare the evening meal.

The party then adjourned to the dance hall, which had been kindly put at the disposal of the guests, and dancing was enjoyed until time for the boat, wich arrived about 7 p.m.

The return trip on the SS. City of Angeles left nothing to be desired, with a glorious sunset and a glorious night for an excursion. Dancing, games and singing were all enjoyed during the trip, and Miss Helen McKenzie, of Duncan, delighted the guests with the Highland Fling, while Mrs. Wood's singing of "Moonlight and Roses" was much enjoyed. Upon arrival at Sidney, three hearty cheers were given the Farmers' Institute, in appreciation of the splendid entertainment furnished by them, the men replying with three cheers for the ladies. Much credit is due the men for their energy in organizing this novel form of entertainment.

Navy League Boys Picnic at Galiano

GALIANO, July 26.—Guests at Farm House Inn are Mr. Street, Miss Daly, Miss Lister (Vancouver), Mr. and Mrs. Patterson and daughters.

Gossip Island is now in full swing and the following are enjoying their holidays there: Miss Barton (principal of St. Margaret's), Miss P. Bailey, Mr. and Mrs. Peel and daughters, Miss Sansbury and her sister, who has just arrived from France, Mr. and Mrs. Northy and Billie, Mr. and Mrs. Dunell and Eric, Mrs. Bunjan and daughters, Mrs. Diamond, the Vancouver tennis player, is expected this week.

Mrs. Lee and daughter, Vancouver, are guests of Mrs. Gilmour.

Mr. and Mrs. Robinius, of Los Angeles, were guests of Mrs. Gilmour for five days, having motored to Vancouver.

Mr. Carr, of the north end, visited Murchason's farm last Sunday. Owing to bad weather his boom of poles had to be anchored at Gossip for three days.

The lumber for the Galiano Hall is to be supplied by the Sidney Mills. The nails for building are being given by local storekeepers, and the towing of lumber will be undertaken by the kindness of G. Georgeson and G. Maude.

Mr. and Mrs. Fleet are visiting Mr. and Mrs. York.

Mr. L. T. Bellhouse left for Vancouver.

Miss Woodward has been the guest of her sister, Mrs. Zala.

The largest picnic known here took place at Mrs. Scoones' "Lyons." Through the kindness of Mr. Miller Higgs, nineteen lads of the Navy League, accompanied by Bandmaster Hodgskins and Paymaster Rayner, played during the afternoon. Mrs. Twiss and Mr. Paul Scoones acted on behalf of the community as hostess and host, while Miss Loch, Mrs. Page, Mrs. Steward, Miss Lewin, Messrs. Page, Patience, Twiss and many others helped at the refreshment hall. A treasure hunt caused great excitement, starting from Mr. Scoones' house and finishing up at Lyon Island, a small island now owned by Mr. Scoones. The first prize was won by Chris West and the second by Mr. Stiggins, Pender Island. About two hundred people were present, many from Pender, Mayne and Sidney. Mr. Higgs' launch, the Kelven, brought the boys and took them back to Sidney next day. Mr. Paul Scoones put them up for the night, all enjoying a real holiday, sleeping in the barn. Altogether $63 was handed over to the hall fund, $13 being profit of treasure hunt. Paymaster Rayner spoke a few words on the work of the Navy League.

Congratulations to Mr. and Mrs. A. Hawthorne on the birth of a daughter.

Rev. Mr. Porter held divine service at the Mission Hall, which was well attended.

Fawn Joins Staff Of Horseshoe Bay Inn at Chemainus

CHEMAINUS, July 28.—A recent visitor at the Horseshoe Bay Inn was a young fawn, which had evidently become separated from its mother. It wandered into the kitchen in a most friendly fashion, and spent some days about the hotel premises, being supplied with meals and lodging. After spending a pleasant week in this fashion it was taken in charge by a prospective foster-parent, and motored away to its new home.

Mr. McNiven Dies

NANAIMO, July 28.—The death occurred Monday afternoon of John McNiven, 44, at the residence of his father-in-law, Mr. Parker Williams, Oyster district. He was a native of Garnbelton, Ayrshire, Scotland, and, besides his widow, is survived by two children, also one sister, Mrs. T. Hughes, residing in Wales, and one brother, George McNiven, residing in Ladysmith. The funeral will take place from the residence of Mr. Parker Williams, on Wednesday at 2:30 p.m. Interment will be made in the Ladysmith cemetery. Rev. Mr. Bolton will conduct services.

Library Burned In House Fire

PORT RENFREW, July 28.—On Sunday morning the dwelling occupied by Mr. A. Beauchene, a logging engineer at Port Renfrew, was completely destroyed by fire. The cause could not be ascertained, the occupants having only a few minutes previously left the house to hold a picnic. The house was owned by the Godman Estate, and it is unknown if any insurance were carried. Rev. W. Ellison, of Victoria, who once lived in the house, lost a considerable amount of effects that were stored in the attic, particularly a valuable library of several hundred books.

Personal News of Chemainus Area

CHEMAINUS, July 28.—Mr. and Mrs. Samuel Robertson, who have been enjoying a motor trip from their home in Huxley, Alberta, spent a few days with Mr. and Mrs. Delaney.

Mr. and Mrs. J. K. Stewart have returned home after attending the funeral of Mrs. Stewart's father, the late Dr. V. Duke, in Victoria.

Mrs. Cox, of Vancouver, is the guest of her sister, Mrs. N. F. Lang.

Mrs. T. Toynbee, accompanied by her children, John and Peggy, has returned home after some weeks in Vancouver with Mrs. Kent.

Dr. and Mrs. Kenning, of Victoria, are spending a holiday in Chemainus.

Dr. and Mrs. Rogers were visitors to Victoria during the week.

A jolly dance was held last night at Delaney's Hall with a very good attendance, including a number from Ladysmith and Nanaimo. The dance was given by the members of the Western Bo Art Club, of Nanaimo, who are camping in Chemainus for a few weeks.

Mr. and Mrs. W. Jones and children, of Nanaimo, were week-end visitors here.

Mrs. Tollman, of Port Hammond, is the guest of Mrs. Lepper.

At the recent entrance examination five pupils out of six were successful in gaining admission to the high school from the Chemainus Public School. The pupils who passed were Shize Yoshida, Harry Evanoff, Evelyn Toynbee, Marjorie Erskine and Gilbert Clarke.

To Hold Garden Party

KEATING, JULY 28.—The South Saanich Junior Institute Club will entertain the members of the South Saanich Women's Institute and the mothers of the girls at a garden party at Butchart's Gardens on Wednesday afternoon, July 29. The party is to meet at the Keating store at 2 p.m.

The South Saanich Women's Institute will hold its regular fortnightly card party on Saturday evening, August 1, at Temperance Hall, Keating.

Miss J. Sharring returned to her home at Keating on Friday, after spending a holiday with friends in Port Angeles.

Building Is Total Loss

NANAIMO, July 28.—Shortly after 2 o'clock Monday morning fire completely destroyed the home of Mr. Van Dekeere, 605 Third Street, Five Acres. The flames had gained so much headway before being discovered that the family had barely time to escape with their lives, the building, together with the entire contents, being a total loss.

Visitors at Cowichan Lake

COWICHAN LAKE, July 28.—The following guests registered at the Cowichan Lake Hotel during the past week: Mr. and Mrs. W. E. Harper, the Misses Harper, Miss E. F. Richardson, Mr. R. W. Snape, Miss Chambers, Mr. A. S. Walker, Mr. and Mrs. H. G. Humber and family, Mr. J. H. Pollard, Victoria; Mr. and Mrs. P. Betterton, Mr. H. Summers, Mr. William Marlor, Mr. W. N. Schaife, Mr. and Mrs. A. J. B. Fell, Miss I. N. de Banon, Miss F. M. Wordy, Miss M. Brogan, Miss Barlow, Mr. N. P. Grier, Vancouver; Mr. and Mrs. G. Jacobson, Mr. and Mrs. G. A. Heald, Mr. Heald, Seattle; Mrs. J. Callagher, Mr. Charles Burman, Mr. and Mrs. W. Q. Clark, Mr. and Mrs. E. Noel and family, San Francisco; Mr. and Mrs. E. Cooper, Mr. R. Cooper, Portland; Mr. and Mrs. J. C. Bennett, Lake Hill; Mrs. J. Coulter, Orlando, Fla.; Mr. G. E. Merrin and family, Mr. J. N. Howeshenk, Mr. and Mrs. J. C. Wheelhame, Salt Lake City, Utah; Mr. and Mrs. G. McColl, Cassidy; Mr. and Mrs. D. A. Kane, Winnipeg, Man.

Goat Breeders to Consider Contest For Nichol Trophy

Miss Grace Higham, the only pupil entered for the entrance examination from the Lumon and Happy Valley School, passed with a good percentage of marks. Grace is only about twelve years of age, and shows great promise.

A meeting will be held of the Goat Breeders in the districts covered by the Metchosin and Sooke Farmers' Institutes in the Colwood Hall on Saturday, August 1, at 8 p.m., to arrange for the competition for the cup to be donated by the Lieutenant-Governor of the province, which will take place at the forthcoming Victoria Exhibition, circumstances having prevented this competition taking place during the annual Goat Breeders' Show held in June. The meeting will be held under the auspices of the Metchosin Farmers' Institute, and Mr. George Pilmer, secretary of the B.C. Goat Breeders' Association, will be present.

Brilliancy of Russian Ballet Suffers Little

Upheaval of 1917 Has Not Caused High Standards to Be Lowered, but Great Dancers Are Gone

State Provides School

MOSCOW, July 27.—The Russian ballet stands in "the front row" among the pleasing things of life that have survived the Bolshevik revolution. It is a form of entertainment that brightens up the otherwise sombre picture which the visitor finds in Soviet Russia. As an art the ballet has suffered but little as a result of the great 1917 upheaval which profoundly effected every form of social activity. Realizing its great public popularity, the Bolsheviks have fostered and subsided the ballet, making an earnest effort to maintain it at its old standard.

Although the ballet was developed and perfected in France, it finds its highest expression in Russia. For 200 years the Russians have concentrated on this form of dancing, with the result that the Russian pantomine and "ballet d'action" have no equal anywhere in the world. It is true that Soviet Russia cannot boast of the brilliant ballet dancers of other days—many of them are now abroad—but the State Ballet School in Moscow is kept up to its former high standards and traditions and each season scores of highly trained ballet dancers are added to the chorus at the National Theatre.

School Is "Nursery"

The State Ballet School is one of the most interesting and fascinating places in Russia. It is the national "nursery" of the Russian ballet. Here boys and girls, from seven to sixteen years old are trained in all the graceful motions of the body and feet. They are mostly the children of professional or theatrical people. The ballet is considered a "bourgeoisie" institution. Therefore, it does not attract the children of the proletariat.

It requires from ten to twenty years to make a perfect ballet dancer, pupils giving from three to six hours a day to drill and practice. Even long after a ballet dancer has become a full-fledged performer on the stage, she puts in three to four hours practice at the ballet school every day. Madam Geltzer, Russia's premiere "ballerina," who is fifty-two years old, is a notable example of this thoroughness and perfection in training. Although long past what is generally regarded as the dancing age, she performs with all the grace and rythm of a girl of twenty-one, which is due, according to her own statement, to unremitting daily practice and rehearsal for forty years.

Nobility Replaced

All the popular ballets and pantomimes of the old days—"The Sleeping Beauty," The Hunchback Horseman," "The Swan Lake," "Corsair,"—are produced regularly at the national theatre. The smart gatherings of the nobility, aristocracy and the wealthier classes that gave the ballet much of its former brilliancy, now are replaced by workers and trade-union members, who are given tickets at reduced prices. Black shirts, red ties and homespun garb have displaced the silk hat, the stiff shirt and the dress suit. The regal boxes formerly occupied by the Czar and his family are now crowded nightly with the proletariat.

The scenery end settings of the ballet, as produced in Moscow and Petrograd, are on a superb scale, and are as great a delight to the eye as the wonderful orchestral music is to the ear.

Canadian Bar to Meet in Winnipeg

Victoria Will Be Represented at Gathering to Be Held Next Month

Victoria will be represented at the meeting of the Canadian Bar Association, which is to be held in Winnipeg on August 26, 27 and 28. Mr. Lindley Crease, K.C., the president of the local Bar Association, will endeavor to be present, and it is confidently expected that some other members of the organization will find it possible to attend. Mr. Crease is a little uncertain as yet whether he will be able to get away for the meeting owing to the fact that he will have to be back here by September 1, so that the Winnipeg gathering makes it a close race for him.

Mr. Justice Morrison, of the Supreme Court of British Columbia, is vice-president of the Canadian Bar Association for this Province, while Hon. A. M. Manson, Attorney-General, is one of the honorary vice-presidents.

In addition to distinguished members of the bench and of the bar in Canada there will be at the meeting a number of outstanding figures representing Great Britain, France and the United States. Rt. Hon. Lord Buckmaster, of Cheddington, Hon. George W. Wickersham, of New York, representing the Bar Association of the United States; M. Camille Bernard, of Paris, and Maitre Fourcade Ratonnier, of Paris, are all expected to be in attendance.

A.O.U.W. Excursion to Seattle, August 5.

For Quick and Courteous Service, Phone 1670
Private Exchange Connecting All Departments

Half-Day Bargains

To Bring a Full Day's Business

Victoria shoppers are not slow to recognize real bargains and they will, therefore, be quick to take advantage of these special offerings for this morning. Only four hours of shopping, but the values are so apparent that we expect every department will be kept busy right from the opening hour.

Out-Sizes in Women's Lisle Hosiery

Women's Out-Size Lisle Hose, with pliable hemmed tops, reinforced heels and toes; seamless. Shown in black only, in sizes 9 to 10½. This morning's special, per pair ..... 29¢
—Main Floor

Drug Specials

Rubber Tubing, 5 ft. lengths ..... 29¢
Eclectric Oil, 35c value ..... 23¢
Yellow Vaseline, 10c size, 3 for ..... 23¢
Odorono, large, $1.00 value ..... 79¢
Gillette Blades, 50c value ..... 39¢
Antiseptic Vanishing Cream, 50c value ..... 34¢

25% Reduction on All Bathing Caps and Water Wings.

Sample Curtains to Clear

Some of these curtains were used for display purposes and are slightly soiled, others are samples we wish to dispose of before stock-taking.

Novelty Curtains, values to $2.95. Special at, per pair $1.95
Lace Curtains, values to $5.50. Special at, per pair $3.95
Novelty Curtains, values to $8.50. Special at, per pair $5.50
—3rd Floor

Picnic Specials

Swift's Premium Cooked Ham, per lb. ..... 58¢
Finest Quality Jellied Veal, lb. ..... 40¢
Freshly Made Veal Loaf, lb. ..... 40¢
Thinly Sliced Corned Beef, lb. ..... 30¢
Freshly Sliced Bologna, lb. ..... 20¢
Pressed Beef, per lb. ..... 45¢

Fruit and Vegetables

Local Hothouse Tomatoes, lb. ..... 25¢
Finest Cucumbers, each ..... 5¢, 10¢ and ..... 15¢
Choice Canteloupes, each ..... 15¢ and ..... 20¢
Fancy Peaches, per dozen ..... 40¢
—Lower Main Floor

Low Prices on Fresh Meats

The most modernly refrigerated meat department in Western Canada.

Shoulder Steak, 2 lbs. for ..... 25¢
Round Steak, per lb. ..... 18¢
Fresh Liver, per lb. ..... 10¢
Fresh Tripe, per lb. ..... 10¢
Fresh Brains, per lb. ..... 10¢
Corned Beef, per lb. ..... 10¢
Plate Beef, per lb. ..... 10¢
Pot Roast, per lb. ..... 12½¢
Shins of Beef, per lb. ..... 5¢
Lean Stew Beef, per lb. ..... 10¢
Stew Veal, per lb. ..... 10¢
Hudson's Bay Beef Sausages, per lb. ..... 10¢
—Lower Main Floor

600 Yards of Wash Fabrics to Sell at 3 Yds. for $1.00

Shop early for this special bargain. The assortment includes a quantity of the famous English lingerie crepe in plain and bluebird patterns, also fine white ratines and ripplettes. Special for this morning ..... 3 yards for $1.00
—Main Floor

200 Yards of White Wash Satin Regular $1.50 for 98c

This is an exceptional offer that also calls for early shopping. Splendid quality material, suitable for blouses, dresses, slips and lingerie; 36 inches wide. Regular $1.50. This morning's special, per yard 98c

No Phone Orders, Please.
—Main Floor

Clearance of High Grade Corsets

AT REDUCED PRICES

Front and back-laced models, low and high bust lines with varying skirt lengths; suitable for slender, medium and heavy figures. This offering includes Nemo, Gossard and Modish Stout makes, broken sizes from 21 to 35. Values to $7.00. Special at

$3.98
—2nd Floor

New Jumper Frocks

Values to $11.50 for $5.95

These New Jumper or Suspender Frocks are fashioned from all-wool broadcloth flannels in bright shades. They are edged with braid and have two pockets and button trimming. Complete with white shirt blouse of broadcloth cotton with starched collar and cuffs and finished with silk bow at neck. Sizes 16 to 38. Values to $11.50, for $5.95
—2nd Floor

Girls' Gingham Dresses

Values to $1.69 for

98c

Smart Gingham Dresses in checks, plain colors and pretty printed designs. Straightline style with round neck and short sleeves, narrow tie girdle. Shown in blue, orange and pink; sizes 8 to 14 years.
—2nd Floor

Boys' Brown Canvas Oxfords

Stout Brown Canvas Oxfords, with rubber foxing and toecaps; extra weight grey rubber soles; sizes 1 to 5. Special at, per pair 89c
—Main Floor

Men's Straw Hats Half Price

English Made Straw Hats in novelty and Sennit braids. All fitted with hug tight sweat bands. All sizes represented in this lot.
Regular $2.00. Special at $1.00
Regular $3.00. Special at $1.50

Men's Panama Hats Half Price, Too

Genuine Panama Hats in the proper wide brim shape. Will give years of wear. Sizes 6¾ to 7⅛. Regular $6.00. Special at $3.00
—Main Floor

Men's Rubber Sole Canvas Boots 95c Pair

Brown Canvas Vacation Boots, in Blucher style, with extra weight grey rubber soles, rubber foxing and toecap. All sizes. Special at, per pair ..... 95¢

No Phone Orders, Please
—Main Floor

Make Your Own Ice Cream

Here's a special in Ice Cream Freezers. All-metal with heavy retinned container to hold one quart. Special to clear $2.75
—Lower Main Floor

Window Screens at 49c Each

Three sizes marked down to clear—10 ins. high, opening to 44 ins.; 10 ins. high, opening to 36 ins.; 18 ins. high, opening to 24 ins. This morning, your choice at, each ..... 49¢
—Lower Main Floor

100 Feather Pillows at 85c Each

All-feather pillows, filled with thoroughly deoderized feathers and covered with good quality art ticking. Size 17 x 24. Regular $1.20. Half Day Special, each ..... 85¢
—4th Floor

Chamoisette Gloves Regular $1.50 for 98c

Novelty Chamoisette Gloves in pull-on style, with elastic at wrist, embroidered points and fancy cuff. Shown in pastel, beaver, grey, mode and brown. Sizes 6½, 7 and 7½. Regular $1.50. Special at, pair, 98¢
—Main Floor

Hudson's Bay Company
INCORPORATED 2ND MAY 1670

Canada Starts Work On Poultry Congress

OTTAWA, July 27.—Canada has started work on the "1927 World's Poultry Congress." This will be an international event and the biggest thing along poultry lines that has ever been held on the North American continent. It is fitting that such an event should take place in the Dominion, for in matters of poultry registration, record of performance and egg standardization Canada is the foremost in the world.

Hon. W. R. Motherwell, Minister of Agriculture, has delegated to the congress secretaryship Ernest Rhoades, assistant chief of the poultry division, livestock branch, who last year was one of the Canadian representatives to the World Poultry Congress at Barcelona and at the British Empire Exhibition. The president of the International Association of Instructors and Investigators in Poultry Husbandry, Edward Brown, of London, England, will visit Canada in September, when the first meeting of the committee appointed to arrange details of the congress will be held.

Tied to Rails—Escapes Death

Mexican Youth Relates Thrilling Experience on Tracks at Hands of Bandits

Few youths of fourteen have gone through such a nerve-racking experience as Casar Castro, student living in Mexico, and lived to tell the tale. His escape from death, tied between railroad rails while a train passed over him, has all the earmarks of a film thriller, the only difference being it was real.

Young Castro, on his way to school one morning, was waylaid by robbers who whisked him off in an automobile, chloroforming him at the same time. They relieved him of a gold watch, and when he regained consciousness several hours later, he found himself bound, gagged and helplessly tied on the railroad tracks leading into Mexico City. He struggled in vain.

The boy's story indicates what must have been his feelings when the first of the several trains that were to run over him came along about eleven o'clock in the morning. It was a freight train. Castro says: "I considered I was dead as I heard the terrible noise of the approaching train. You have no idea what it is like to 'feel' the approach of what you think is certain death." Castro added he closed his eyes, prayed to God, and instinctively "made himself as small as possible," then lost consciousness.

He regained it sometime later. The train had gone over him without so much as tearing the clothes on his slender body. In the afternoon two more trains came along. Castro explained later that "although I was afraid, the morning experience made matters much easier for me, for I realized that if I made myself as small as I could the other trains would go by without touching me." Each time the trains approached the boy lost consciousness, but he came to in time to prepare for the next train.

He was found at six o'clock in the evening, quite by chance, and he was numb and unable to move.

Isinglass is obtained from the air bladders of fish.

Society and Women's Affairs

Delightful Dance

Mr. and Mrs. Charles Strangman, Lansdowne Road, Uplands, entertained at a delightful dance last evening in honor of Miss Betty Jenks, of Berkeley, Cal. The reception rooms were beautifully decorated with a profusion of pastel shaded sweet peas. Professor Heaton supplied the excellent dance music. The invited guests were Mr. and Mrs. George Phillips, Miss B. Copeman, Miss Inez Carey, Miss McVittie Taylor, Miss Leslie Warnock, Miss Jennie Turner, Miss Betty Phillips, Miss Katherine Goward, Miss Phyllis Henderson, Miss Helen Laundy, Miss Naomi Mitchell, Miss Yoder Pemberton, Miss Mary Langley, Miss Kathleen Ross, Capt. Van der Byl, Messrs. Elderton, Mr. Roy Hadley, Mr. Hughes, Capt. Mitchell, Mr. J. Gordon, Mr. C. Laundy, Mr. Russell Turner, Mr. Bim Barff, Mr. Eden Quainton, Mr. Matthews, Mr. Bagshaw and Mr. Louis Scott-Moncrieff.

• • •

Garden Party at Hatley Park

The garden party to be held this afternoon, through the kindness of Mrs. James Dunsmuir, at Hatley Park, under the auspices of the Colwood Women's Institute, will no doubt draw a great crowd of tourists, who will have an opportunity of visiting the beautiful gardens. A military band will be in attendance, and tea and refreshments will be served on the lawns under the shade of the trees. Cars will leave Cameron & Calwell's auto stand just above the postoffice at 1, 2 and 3 o'clock, and will return at 4, 5 and 6 o'clock. The gardens, which command a magnificent view of the Straits, are a picture just now, in the height of their Summer bloom. There will be badminton and tennis, as well as boating on the Lagoon.

• • •

At Cowichan Lake

Guests at "Greendale," Cowichan Lake, during the past week include Capt. and Mrs. E. H. Child and baby, Rev. H. R. Whitehead, S. James, Vancouver; Mr. and Mrs. Wm. C. Todd, Yasters Terry and Derek and Miss Terese Todd, Mrs. Macan, Judy and Tony, Miss Mary Muskett, Master George Muskett, Mr. and Mrs. H. J. Davis, Mr. and Mrs. H. R. Ross, Master Ian Ross, Mrs. Monteith, Miss Baba Monteith, Major Gus Lyons, Mrs. Despard Twigg and Miss Barbara Twigg, all of Victoria; Mrs. William Brown, Mrs. A. M. Brown and Master Billy Brown, Toronto.

• • •

Kumutka Entertained

On Saturday afternoon last the members of the Kumtuks Club held a delightful picnic at the Summer home of Miss Price, at Prospect Lake. Many took an opportunity of having a swim, while others had a restful afternoon under the trees, all meeting later for a delicious supper on the rocks. On August 10 the next picnic meeting will be held at Cordova Bay, the club again this year having received an invitation from Mrs. C. W. Bradshaw to hold one of their open air meetings at her delightful Summer place.

• • •

At Balmoral Hotel

Among the guests registered at the Balmoral Hotel yesterday were the Misses Stewart, of Winnipeg; Mrs. M. Anton, of Vancouver; Miss O. Spratley, of Vancouver; Mr. Edward G. Linnof, Berkeley, Cal.; Mr. W. H. Stewart, of San Francisco; Mr. and Mrs. Childersot and Mr. C. Childersot, of Saskatchewan; Mr T. M. Kenny, of Saskatchewan; Mr. and Mrs. C. B. Meekam, of Portland, Ore.

• • •

At Balmoral Hotel

Among the guests registered at the Balmoral Hotel yesterday were: The Misses Stewart, Winnipeg; Mrs. M. Anton, Vancouver; Miss O. Spratley, Vancouver; Mr. Edward G. Linnof, Berkeley, Cal.; Mr. W. H. Stewart, San Francisco; Mr. and Mrs. Childersot and Mr C. Childersot, Saskatchewan; Mr. T. Kenny, Saskatchewan; Mr. and Mrs. C. R. Meekam, Portland, Ore.

• • •

Visited En Route From Portland

Mr. and Mrs. Melville Sexsmith and Teddy, who have been motoring from Portland to Saskatoon, were guests of Mrs. R. B. Koyl, 1156 Yates Street, for the week-end, and left yesterday for Banff. Mrs. Sexsmith, who was formerly Miss Gertrude Bracken, is a sister of Premier Bracken, of Manitoba, who is expected to arrive in the city shortly for an extended visit.

• • •

At Mill Bay

Mrs. Fred Robertson, Miss Margaret Robertson and Mr. Douglas Robertson, accompanied by Mrs. Creighton-Spencer and her son Andrew Spencer, of Kelowna, have left in the "Iola" for Mill Bay, where they will spend the remainder of the Summer.

• • •

On Visit

Mr. and Mrs. Sherrill, of Boston, and Dr. Noyes, of Pasadena, California, are visiting in the city for a month and will occupy the residence of Major and Mrs. Roger Montieth, St. James Street, Oak Bay.

• • •

To Vancouver

Miss Jean Drysdale, of Nanaimo, who was in the city on Monday to attend the former pupils' reunion at St. Ann's Academy, left yesterday afternoon to spend a few days in Vancouver.

• • •

Here From Syracuse, N.Y.

Mrs. Anna M. Stonable, Mr. J. C. Stonable, Miss Eva Myer, Miss M. Overacker and Miss L. J. Wallace are guests at the Glenshiel Hotel, having registered from Syracuse, New York.

• • •

Home to Seattle

Mrs. R. J. Moore and Miss Frances Rystagi returned to their homes in Seattle yesterday afternoon after attending the former pupils' reunion at St. Ann's Academy on Monday.

• • •

Arrived Yesterday

Major the Hon. John Jacob Astor and Lady Violet Astor arrived here yesterday and are at the Empress Hotel. Last evening they dined informally with friends.

• • •

Cruising Among the Islands

Dr. Walter Sturdy and family, of Vancouver, accompanied by Mrs. Robiston, of Winnipeg, are enjoying a cruise among the Islands in their motor launch "Puddleduck."

• • •

To Cowichan Lake

Mrs. William Montieth, Major and Mrs. Roger Montieth and Miss Betty Montieth are leaving the end of the week for a month's holiday at Cowichan Lake.

• • •

In Vancouver

Mr. Stoneham and his daughter, Miss Brenda Stoneham, formerly of Vancouver and now of this city, are spending a few days in Vancouver.

• • •

Return to Seattle

Miss Eileen Hynes and Miss Marjorie Hynes returned to their home in Seattle yesterday afternoon, after spending a few days in the city.

• • •

Return From Trip

Mr. Grant and his son, Jack, of "Firwood," Cook Street, have returned from a trip up the West Coast on the Princess Maquinna.

• • •

To Visit Here

Miss Olive Hawker, Nelson Street, Vancouver, left on Saturday for a visit which will include Seattle, Vashon Island and Victoria.

• • •

From Los Angeles

Mr. Marcus Lyter, of Los Angeles, arrived in the city the beginning of the week and will remain here for some few days.

• • •

Leaving for Cowichan

Madame Sanderson-Mongin and Mademoiselle Mongin are leaving today to spend a week at the Cowichan Lake Hotel.

• • •

Returning From Toronto

Miss Betty Robertson, Pemberton Road, is returning to her home here today, having graduated from Toronto University.

• • •

Here From Duncan

Miss Una Fletcher, of Duncan, is a visitor in the city and is the guest of Miss Irene Gilchrist, 1349 Woodland Road.

• • •

Brief Visit

Mr. A. D. Paterson, M.P.P., returned to Vancouver last evening after spending the day in the city.

• • •

Returns to Vancouver

Mrs. J. E. Graham has returned to her home in Vancouver after spending the past few days in the city.

• • •

Returning to City

Mrs. Cudemore is arriving in Vancouver today, after a four-months' visit in the Old Country.

• • •

At Cordova Bay

Mr. and Mrs. R. E. Stanley spent the week-end with Mrs. F. Grieve at Cordova Bay.

• • •

Visiting From New York

Mr. and Mrs. Whittemore, of New York, are guests at the Glenshiel Hotel.

• • •

From San Francisco

Mr. and Mrs. Sathrop, of San Francisco, are registered at the Glenshiel Hotel.

Countess Haig Makes Appeal to Women at Banquet in Toronto

Addressing a large body of women at a dinner tendered to her recently in Toronto, Countess Haig, wife of Field Marshal Earl Haig, made a plea for the organization of one United Service League.

"We sail July 31, and reach Scotland August 8. If my husband were to receive a message from you that unity was assured by then, it would mean more to him than all the receptions you have given him," she said.

Above is shown the latest photograph of George Lascelles, eldest son of Princess Mary and Viscount Lascelles, a sturdy little chap, considering that he is only slightly over two years of age.

Shoeprints on Time's Sands

Throughout Ages Shoes Have Varied According to Feminine Fads and Fancies

Shoes have for every feminine heart a true fascination. Certainly there are shoes and shoes, and fashion in footwear changes just as emphatically as in frocks and millinery, though we may not hear quite so much about it. There is no little talk nowadays by those who understand hygiene and all these modern capitalized sciences, that men should give up wearing trousers. Will they advocate bare feet next?

Shoes, as well as humans, have done a little evolving since they first came on the market. The good St. Crispin of blessed memory, cobbling shoes for the poor by the light of his candle and filling up the interval with preaching, is a figure that all shoemakers regard with reverence. How did Crispin become the tutelary saint of shoemakers? Well, it was in this wise.

Towards the end of the thirteenth century, Crispin, in company with his brother Crispinian and St. Denis, journeying to Soissons in France to propagate the Christian faith, did not wish to be burden to others for his maintenance. So he devised this scheme whereby he could carry on the trade of a shoemaker by night. The leather, so the legend runs, was furnished by an angel, and the shoes sold to the poor. Another tale has it that Crispin stole the leather. At all events, he was poorly rewarded for his efforts, for he was cruelly murdered—but that is another story.

We must imagine that hitherto people found that the soles with which Nature had endowed them were sufficient protection from the rough ground and hard pebbles. But once having tasted the fruits of emancipation, they were loth to go back to the shoeless days.

The earliest foot covering consisted of a piece of raw cowhide, with a leather thong fastened at the heel and threaded along the upper edge, drawing the sandal like a purse over the foot. This sandal type of shoe prevailed until the time of William the Conqueror, when footwear became more elaborate. Softer leather was used and rich textiles, velvet and silk were considered fashionable.

When we come to the reign of the Plantagenets, we find that the shoes, in keeping with the rest of the costume of that period, were lavishly ornamented and exceedingly sumptuous. For daytime wear, a lady of fashion might don a pair of soft leather topped shoes, probably the soles would at first be made of cork, but no matter. For the evening she had several pairs of beautifully ornamented cloth of gold slippers to choose from; many were embroidered with the coat of arms of milady's husband. Then came the long toe. The higher the rank of the wearer, the longer the toes of his or her shoes. So exaggerated did this absurd fashion become that Edward IV limited the length of toes to two inches.

Back swung the pendulum, as pendulums always do, and the shoes became wider still and wider, until legislation had to step in again, and this time restricted the breadth. To take off the severity of the square toe, a rosette of ribbon or sometimes a buckle was introduced. These rosettes or "shoe roses," as they were called, continued until, and had a great vogue during the reign of Elizabeth. Hence the line in Hamlet, "with two Provencal roses on my razed shoes."

From this period until the reign of George II, while topped boots were quite the latest thing, and these enormously wide tops in some measure account for the straddling gait and gallant swashbucklerism of the beaux of the day.

Who can possibly account for the infinite variety of fads and fancies that footwear has suffered from for Dame Fashion's sake—now pointed, now square, now long, now peaked, sometimes colored, often black, then of leathers then of rich fabrics? In fact, Madame Fashion's caprices excel all other whims of the sisterhood, renowned as it is for its satorial vagaries.

Fashions and Foibles

By Shirley Sharon

BUTTERICK 6189

A new line for the flare to take—but we knew it would proceed to be different and take all kinds of liberties the moment its popularity was assured.

The newest of the new circular flares starts to climb to the left hip. It never quite reaches there but it leaves a smart diagonal trail across the front of a frock that is easy to wear and easier to look at. The printed material helps in the latter respect. Orange lines on a sulphur ground, gold and black on clay blue, dull red or grey on green crepe de Chine, silk crepe or georgette make adorable printed dresses with georgette at the neck and sleeve. And then there are the printed cotton voiles and the fine cotton crepes.

Body Found in Streets

GOLDEN, B.C., July 28.—The body of a Rumanian named S. Wykluk, 35, was found lying on the street here last evening. The man, according to papers on him, apparently came from Calgary. The cause of death is unknown. An inquest will be held.

Some London physicians recommend music as a healing agent in sanitariums.

Mine Investment

Opening up Mining Claims, Portland Canal District, between Dunwell and L. & L. Properties. Interest offered on Promotion Basis, half required funds already pledged. This offer only applies to business men and others of good standing. Full investigation invited.

BOX 1020 COLONIST

HATLEY PARK GARDEN PARTY

This Afternoon, July 29

Cars Leave C. & C. Depot Near P. O.
1:30, 2:00, 2:30 and 3:00 P.M.
Fare, 75c Round Trip

Nut Coal

Larger size and more heat.

RICHARD HALL & SONS
1232 Government St.
Phone 83

SPECIAL NOTICE

Hatley Park Will Be Open to the Public TODAY

Cars leave Veterans' Office, 742 Yates Street, opposite Dominion Hotel. Starting time, 1 to 3 p.m.

Veterans' Sightseeing Co.
Phone 467

We Are Sole Agents for

GURNEY RANGES

Come in and see our assortment of gas and coal ranges.

Home Furniture Company
F. W. BARTHOLOMEW
712 Fort Street, Near Douglas
Phone 5119

SPECIAL

Men's Basketball Boots

All Sizes

$1.49

The General Warehouse
527 Yates Street Victoria, B.C.
Wholesale District, Below Government. Phone 2170

MURRAY STUDIO OF SOCIAL DANCING
(Member National Inst. Social Dancing, New York).
Expert and Specialist in All Branches of Ballroom Dancing. Teacher's Diplomas New York
Stocker Building, 1006 Blanshard Street
PHONE 2488 OR 5676R

SOFT COLLARS

Kept White and Stylish

Snugly form-fitting, lying smooth and unwrinkled. White as the day they left the factory.

So your soft and semi-soft collars will look when laundered the "NEW METHOD WAY"

Just phone 2300 and we will have a representative call.

New Method Laundry
Limited
PHONE 2300
Downtown Branch Office
1115 Douglas Street
Across From D. Spencer's Ltd.

SAVE TIME AND MONEY BY PHONING

COPAS & SON

Your Grocery and Provision Order. Quick Service and Satisfaction Guaranteed

Malkin's Jelly Powder, (all flavors) 4 pkts. for	25c	Grantham's Lime Juice, per bottle	35c
Jell-O, all flavors, 3 pkts. for	25c	Maple Leaf Bread Flour, 49-lb. sack	$2.60
Nice Orange Pekoe Tea, per lb. Or 3 lbs. for	58c / $1.65	Good Tomato Catsup (Tiger Brand) per bottle	20c
Fresh Alberta Creamery Butter, (Lawndale Brand), per lb.	41c	Watermelons, each	35c
Selected Smoked Picnic Ham, per lb.	20c	Anti-Combine Baking Powder, 12-oz. can Or 5-lb. can for	25c / $1.45
Finest B.C. Granulated Sugar, 20 lbs. for	$1.33	Ripe Tomatoes, 2 lbs. for	25c
Nice Pink Salmon, per can	10c	Raspberry Vinegar, per bottle	25c
		Shirriff's Orange Marmalade, 4-lb. tin	68c

Fresh Green Peas, Beans, Cucumbers, Canteloupes, Melons, Etc.

COPAS & SON Anti-Combine Grocers
Corner of Fort and Broad Streets Phones 94 and 95

Comfort and Convenience

What would you not give for a continuous, unfailing, trouble-free Hot Water Service?

What you need is "HOT WATER HOT WHEN YOU WANT IT"

A "Ruud" Gas Water Heater will give you this service at a very small cost.

SPECIAL WATER HEATER OFFER

For a limited time we will install a Ruud Gas Water Heater for

$1.00 Cash

and the Balance at the rate of $2.00 with your regular gas bill.

GAS DEPARTMENT

British Columbia Electric Railway Co.

Douglas Street Phone 2313 Langley Street Phone 123

CANADIAN NATIONAL STEAMSHIPS
SUMMER SCHEDULE

Steamers leave Vancouver, Monday at 8 p.m., for Powell River, Ocean Falls, Prince Rupert and Alaska.

Steamers leave Vancouver Wednesdays and Saturdays at 8 p.m., for Powell River, Ocean Falls, Prince Rupert, Anyox and Stewart.

CANADIAN NATIONAL RAILWAYS
"CONTINENTAL LIMITED"

Leaves Vancouver daily at 9:50 p.m., for points East. All-steel equipment through to Montreal.

Only one thing more than you are using now will ensure a lovely complexion!

No Face so Fair— but Boncilla will improve it

Every woman's skin needs from time to time a thorough, penetrating cleansing. You cannot have a lovely complexion unless your skin is healthy and clean from impurities. Surface washing is not adequate. You must draw out from the pores dust, dirt, excess oiliness, and other impurities which clog them. When you apply Boncilla Clasmic to your face it begins at once to draw out impurities from the depths of the pores, while its tonic balsams stimulate and refresh. That is how Boncilla lifts out lines and wrinkles—banishes blackheads and pimples, and leaves your skin thoroughly cleansed and in glowing health.

This cleansing half hour treatment with Boncilla once a week will keep your complexion youthful and blemish free.

Boncilla is so simple to use and immediate in results

Boncilla is helpful to every woman's complexion. Remember it is guaranteed to definitely accomplish these six things:

1. *Clears the complexion—gives it new life and natural color.*
2. *Removes pimples, blackheads and excess oiliness—by absorption.*
3. *Reduces enlarged pores—by cleansing them to their depths and they reduce naturally.*
4. *Lifts out lines—by its astringent effect.*
5. *Imparts a new firmness to drooping muscles and tissues—by stimulating blood circulation.*
6. *Refines the texture of the skin—and makes it soft and velvety smooth.*

MEN! YOU, TOO, NEED BONCILLA. ASK YOUR BARBER FOR THE "BONCILLA FACIAL."

If your druggist cannot supply you send 10c to us for either the tube of Boncilla Clasmic—or a trial set of the complete Boncilla Method. With your order we will send you a 40 page Free Booklet "The Way to Beauty."

Boncilla Clasmic

CANADIAN BONCILLA LABORATORIES LIMITED DEPT. 600, 590 KING STREET WEST, TORONTO 4

Trinity College School

Established over 60 years. Exclusively a residential School—no day boys.

SPECIAL FEATURES
Unrivalled surroundings and buildings.
Hospital, completely equipped.
Large gymnasium.
Covered rink.
Chapel.
Most modern separate Junior School.

Term opens on September 9th & 10th.
Write to Rev. F. Graham Orchard, M.A., (Camb.), D.D.
Headmaster—Port Hope, Ontario.

Going Camping?
Here is a sure camp fire stove that provides all the conveniences of cooking at home.

AMERICAN KAMPKOOK
THE IDEAL CAMP STOVE

Handy to carry, set up and going full blast in a jiffy. Burns the same grade of gasoline you use in your car without smoke, soot or odor. Just the thing for automobile and camping trips, holiday picnics and week-end outings. Easy to operate, windproof, safe anywhere.

Tents, Camp Furniture and Camp Clothing

F. JEUNE & BRO. Limited
Phone 795 570 Johnson St.

The UPHOLSTERY SHOP
MAKERS OF CHESTERFIELDS AND EASY CHAIRS
FURNITURE REPAIRS

Continuous Clarification System Used
Pantorium DYE WORKS
Fort and Quadra Sts. Phone 3302
Try the Valeteria Service—There's None Better

Making Room for Summer Shoes
Special Values See Windows
MUTRIE & SON
1203 Douglas Street Phone 2504

"VANART"
FOR FLAVORING CAKES CUSTARDS ETC
LIKE VANILLA ONLY NICER
—AT YOUR GROCERS

HIBBS
Has Cut Shoe Repair Prices!
Ladies', Soled and Heeled........ $1.35
Men's Soled and Heeled........ $1.80
Rubber Heels: Ladies 35c; Men's 40c
Leather and Work Guaranteed.
Note the Address:
ARTHUR HIBBS
Calgary Building, 811 Fort Street

Clay's Bakery
For English Fruit Cake
Also Eccles and Banbury Cakes
619 Fort Street Phone 101

Writing Papers
Tremendous Range of Quality and Prices at
Macey
ABELL LIMITED COMPANY
619 View Street
Phone 730

Cowichan Lake Direct Service—Take Canadian National Railways Motor Coach from Point Ellice depot, 9 a.m. daily, except Sunday.

The Broken Thread

By WILLIAM LE QUEUX

(Author of "The House of Whispers," "The Day of Temptation," Etc.)

CHAPTER XXIV

The Beginning of the Revenge

Raife's mind was already perturbed by the reflactions it had undergone. The thought of Herrion searching for Lesigne outside his flat was more than he could tolerate. Hastily dressing he let himself out of the door of the second flat and, calling a taxi, drove to Doctor Maisano's rooms. No one can, for long, be the associate of thieves without acquiring their cunning. To play eavesdropper is a common precaution on the part of thieves. Raife overheard the Doctor talking to Denoir, and the words had a sinister sound in his ears. It was the Doctor speaking.

"You shall have your revenge all right. I will see to that."

Denoir's high-pitched voice responded. "Yes, Doctor, that big brute of an Englishman hit me. Hit me with his fists. I would like to shoot him."

Raife rang the bell, and the Doctor opened the door. There was surprise on their faces when Raife confronted them. To show surprise was not part of the Doctor's stock-in-trade. So, with urbanity, he greeted his guest.

"Ah, Mr. Vachelle. You are a late visitor. Come in. To what do I owe the honor?"

Rather curtly Raife replied. "I must talk to you tonight, Doctor. Something has occured."

"Does it concern Mr. Denoir?"

"No. It does not concern him."

"Very well, I bid you good-night, Mr. Denoir," said the Doctor.

Mr. Denoir retired, bowing low to both the other men.

"Come in, Mr. Vachelle, or, as I may call you in here, Sir Raife."

Raife was not in the mood to be trifled with and snapped out: "I'm not so sure of that. I heard what you said to that fellow, Denoir, just now."

"Suaviter in modo fortiter in re" was the Doctor's motto in business, and unctuously he replied:

"Ah! that was nothing, the fellow was in a rage. You thrashed him and, naturally, he doesn't like it. I only said that to soothe him. He knows a good deal, and can be dangerous, you know. So I thought it best to soothe him. You quite understand, don't you, Sir Raife?"

Somehow when the Doctor undertook to explain a thing away it all seemed so reasonable. Raife's anger vanished in a smile. When they were seated, and some of the Doctor's best cognac had been produced, Raife told how he had heard and seen the detective, Herrion, outside his door, and overheard him ask for Lesigne. The Doctor raised his eyebrows and smiled. Raife continued:

"I must give it up. I can't have that clever little fellow hounding me down. It will never do. You can bet he's been hunting for me all over Europe. He'll find me too."

The Doctor soothed the young man, as he would soothe a child.

"Now, Sir Raife, don't you fear. They call him a Scarlet Pimpernel, don't they? He's been trying to catch me for a dozen years. He hasn't succeeded, and he won't. Ha! ha!"

Raife left late, and returned in a taxi to his flat. Once he was in his room his spirit returned to him, and he determined, at all costs, to abandon his hateful life and return to his own form of civilization.

In the morning he was busy packing a bag, and the floor was strewn with articles of clothing, when Gilda entered, exclaiming:

"Hullo, Raife. Packing up? Where are you going?"

His mood remained determined, and he almost snarled. "Going? I've gone, it seems to me. Gone clean to the devil! I'm going away."

Then came the appeal from Gilda. The appeal that he never could resist, and to which he had fallen so many times. She did not use many words. Her utter helplessness was the strong point of it all, and her complete love and trust in him. He sat in a huge chair with his head between his hands gazing vacantly in front of him. She knelt and looked up into those eyes that could glare with the fierce hate of passion, or shed the soft love light. She looked for the love light she had met there before, and she did not look in vain. What Doctor Maisano had, for once, failed to accomplish, Gilda had again achieved. Raife was again conquered by the mysterious influence of this beautiful girl.

He sprang to his feet, and caught her in his arms, showering kisses on her forehead.

"Gilda! Gilda! It's got to be. Whilst you live I am yours. Yours to live and die for—to sink or swim with you." Then, hysterically, he almost shouted: "To hell with Herrion! I have started and I will finish."

He slung each article of clothing back to its receptacle, and, turning to Gilda, said more restrainedly: "We will go into the country today, and revel in our flowers and trees, our sky and clouds. I am giving you my life. It is yours. My reason tells me that it can only end in trouble. I don't care. Life is only possible to me when you are around. Now let us hie into the country, and make the most of what we yet may have to spend, before we, too—"

Gilda threw herself into his arms and closed his lips with her hands—those clever, skilful hands, clever in crime, yet dainty as the hands of a queen of beauty.

"Don't quote him, don't quote those lines especially. They make me sad, and I want to be so happy with you today, Raife. Where shall we go?"

Raife considered for a moment, then said, "It will be running a risk, but I feel like running risks today. Let us go to Versailles. Let us watch all the splendor of those glorious days when men and women were brave in love and war, and dared to fight for honor."

A pang went through him as he made this last allusion to "honor." What was honor to him now? He had surrendered to a code that did not count for honor among his equals, nor those, even, who once might have been his inferiors. Quick disguise was a part of the craft of the career he had entered upon. He felt that he was less a buccaneer than a privateer. He was plundering the enemy, less for his personal profit than from the spirit of sheer devilment and adventure. There was no profit to him outside Gilda's companionship. On the brightest day of early Summer they walked in the gardens of the Palace of Versailles. The most perfect palace of the days when regal prodigality made France at the same time the most luxurious, and the most poverty-stricken country in Europe, displayed its splendor in the full flood of warm sunshine. The fountains played and sparkled in a torrent of spray that suggested myriads of tiny precious stones. The air was perfumed with thousands of blossoms from the ornamental flower beds. The groups of statuary stood in bold relief, here against the warm blue sky, or silver cloud, there against a bank of stately trees, rich in luxuriant foliage. Gay throngs of smartly-dressed women and children mingled with the more sombre-clad men, who promenaded with all "la joie de vivre" that belongs to the Parisian on his own happy hunting ground.

(To Be Continued).

News of Guides And Sea Guides

Girl Guides' Camp

Girl Guides of the district of Victoria will have the honor of entertaining their Provincial Commissioner, Mrs. W. C. Nichol, on Tuesday afternoon, August 24. Members of the local association are invited for this occasion, and all members of the I.O.D.E. who are interested in Guide work will be cordially welcomed. Guests are requested to bring their own cups if possible. Sunday, August 2, and Wednesday, August 5, will also be visitors' days, when Guides will receive parents and friends. The camp, which is situated at Milne's Landing, Sooke, will be held from July 30 to August 8. Patrol Leaders, Seconds and Sea Guides will, however, stay on until August 11, Miss M. McVittie Taylor being the captain in charge.

Adventurous Girls Set Out To Cross Lonely Trail

An adventurous party is this week making its way over the rough trail from Jordan River to Port Renfrew. Major George Nicholson and his two daughters, the Misses Gretel and Jean Nicholson have set out to ascertain the exact nature of the proposed road up the West Coast, thirty-five miles north of Jordan River.

It is expected that the "hike" will take two days, the nights will be spent in deserted gold mine shacks at Lost Creek. Only two white women have ever before trekked over this trail, they were Mrs. J. G. Brown and Mrs. F. Hall, who about ten years ago made the trip with Mr. J. G. Brown and Mr. R. Morrison.

Major Nicholson and his daughters hope to arrive in Victoria on Friday morning.

Mrs. G. J. Gould Weds Viscount Dunsford

Heiress to Gould Fortune Married to Son of Earl of Middleton—To Live in London

NEW YORK, July 28.—Mrs. Guinevere Gould, widow of the late George J. Gould, and heiress to a large part of the Gould fortune, was married at Montreal today to Viscount Dunsford, son and heir of the Earl of Middleton.

They were married by the Rev. Dr. Hanson, of the American Presbyterian Church, and it was announced that they would make their home in London.

Viscount Dunsford is 37 years old, was educated at Oxford, and served with the British forces during the World War, and was decorated for bravery.

Women's Clubs And Societies

Primrose Lodge

Primrose Lodge, Daughters and Maids of England, are holding a whist drive at the home of Mrs. Wright, 1117 Esquimalt Road, on Wednesday evening at 8:15 o'clock.

Court Maple Leaf

The card party which is to be given by Court Maple Leaf, A.O.F., will be held at the home of Mrs. Ward, 46 South Turner Street, on Wednesday.

Your Birthday

July 29.—The July 29 character is subject to ups and downs—times of depression and times when it is a joy to be alive. Probably interested in things of long ago—ancient architecture, old furniture, pottery—anything that throws light on everyday life in the past. You have a good head for business, and an inquiring mind. A dissatisfaction with conditions round you may make you take the lead or give powerful assistance in some work of reform. Value love when it comes your way.

Your birthstone is the ruby, which means contentment.

Play Not Immoral, Thinks Ald. Brown

Allegations that the moving picture "The Unholy Three," showing at the Dominion Theatre, was "immoral" failed to inspire Ald. P. R. Brown, chairman of the health and morals committee of the City Council, with a desire to place a civic ban upon further display of the film.

A request that he take steps to stop the showing of the film was made to Ald. Brown yesterday morning by a well known local woman.

Last night Ald. Brown witnessed the play—and

"I saw nothing 'immoral' in it," he told The Colonist afterwards. "It may not be the best kind of play for children to see, but I would not style it 'immoral.'"

Vogue for Sport Sweaters in More Vivid and Striking Colors Rages

Popular Star in "Below the Line" Prophesies Continued Sweater Fad.

WILDER and wilder becomes the pattern! Bolder the colors and smarter the vogue of sweaters, as the slip-over, jacquard, golf, turtle-neck and hiking models increase in popularity.

This being the age of sports, the utilitarian sweater of yesterday has definitely discarded its drab, uninteresting appearance, and taken, instead, the brilliant chic of weave and color. June Marlowe, the Warner Bros. player, is a strong advocate of the sweater fad. She has expressed her belief that the variety of style and usefulness that the present-day sweater vogue offers women in every walk of life, cannot fail to lend the much-discussed woolen article increasing favor.

There is a sweater for every outdoor day, be it stormy, cold or warm, and the sense of being well dressed and comfortable in a good-looking sweater adds the final touch to the pleasure of the wearer.

Vivid Sweaters for Sports

In a short flannel skirt, a mannish blouse and a striped sweater, country roads beckon alluringly to June Marlowe, the popular screen star. For the tennis courts, under the smiling sun, there is nothing better looking than the light-weight slip-over sweater in vivid splotches of red, yellow and blue. Golf becomes a decided joy when an all-over patterned turtle-neck sweater starts the jaunt over the links so saucily.

Just to wander through the woods, unhampered by frilly "pretties," white linen knickers demand the mannish sweater that opens down the front or slips over the head.

"Sweaters are trim, informal and fashionable," explains Miss Marlowe, who likes them so well, that there is hardly a scene in the Warner picture, "Kentucky Hills," in which she does not wear one of the many sporty sweaters she possesses.

The sweater Miss Marlowe is wearing above, is fashioned of yellow and black vertical stripes, with solid yellow sleeves. Red diamonds on a white ground prove very attractive in the slip-over that forms the first of the sketches, while the golf sweater next to it is of bizarre pattern in brick, green and orange on a neutral foundation. The third sketch shows a figured, turtle-neck model in blue and tan.

The new striped and figured lisle sport stockings are being worn with colored sweaters, to the accompaniment of heavy brogues. Golf hose is being rapidly replaced by these lisle stockings which are just as dashing, but more graceful and comfortable, while the gum or rubber-soled brogues of calf and antelope leather are the reigning favorites for all the sports.

At the Playhouses

AMUSEMENTS

The Screen

Capitol—Ricardo Cortez in "The Spaniard."

Columbia—Tom Mix in "Dick Turpin."

Dominion—Lon Chaney and Mae Busch in "The Unholy Three."

The Stage

Coliseum—"The Crimson Cocoanut."

Playhouse—"The Orchid."

DOMINION THEATRE Mathew Betz, who plays the hard-hearted role of Detective Reagan in Tod Browning's "The Unholy Three," a Metro-Goldwyn-Mayer production now being shown at the Dominion Theatre, isn't half as callous as the screen makes him appear. Betz is of a kindly, generous disposition and has about as many friends on the Metro-Goldwyn-Mayer lot, where he is under a long term contract, as any other player of that organization. "I have to laugh at myself, sometimes," says Betz, "when I walk out in front of the camera with a flinty gleam in my eye and a look of determination to separate the heroine and hero despite the fact the audience believes in their innocence. I would rather play a more gentle role but I look so much like a 'dick' that I am nearly always cast in a role that is far from sympathetic." Oother players in the cast are: Lon Chaney, Mae Busch, Matt Moore, Victor McLaglen and Harry Earles.

CAPITOL THEATRE "The Spaniard's" in town! He's a new kind of lover, girls. A 1925 edition of the Sheik! It's Ricardo Cortez's new screen role in the Paramount picture, directed by Raoul Walsh, who made "The Thief of Bagdad," and is now showing at the Capital Theatre. Jetta Goudal and Noah Beery complete the trio of players featured in the production, which is based on the novel of the same title by Juanita Savage. "The Spaniard" has to do with the taming of a beautiful English girl, a born flirt, by a bull-fighter who turns out to be a Spanish nobleman. Emily Fitzroy, Florence Renart and Bernard Seigel are but a few of the big names appearing in the supporting cast.

PLAYHOUSE THEATRE Hobart Bosworth, whose powerful acting has made seamen living figures on the screen, continues at the Playhouse Theatre in "The Sea Lion," his latest picture to be distributed by Associated First National Pictures, Inc. The story involves a stern old Scandinavian captain whose whaling schooner, "The Lair," has a reputation for stiff discipline throughout the seven seas. The redeeming feature is found in the sacrificing father love, as a plot of unusual interest evolves itself in a surprising climax. The picture will remain at the Playhouse Theatre four more days.

COLISEUM THEATRE Frank Lloyd's First National picture, "Her Husband's Secret," now at the Coliseum Theatre, has attracted unusual praise from magazine and newspaper critics of the country because of its sincerity. Antonio Moreno, Patsy Ruth Miller, Ruth Clifford and David Torrence are the featured players, and others in the big cast include Phyllis Haver and Walter McGrail.

COLUMBIA THEATRE The last championship ring fight in America under the London Prize Ring rules was between John L. Sullivan and Jake Kilrain, at Richfield, Mississippi. It lasted more than eighty rounds and Sullivan was the winner. A round under those now obsolete rules terminated when either of the contestants "took the turf," either from a blow or tackled and thrown. They, of course, fought with bare knuckles. Not many of the present day have been privileged to witness a meeting between two "huskies" fighting with the "raw 'uns," but Tom Mix picture fans are seeing a thrilling reproduction of such a battle in the picturization of the "Dick Turpin," in which Tom appears as the dashing highway robber of the York Road, at the Coliseum Theatre now.

DeMille Feature Comes to Dominion On Monday Next

Renewed interest in the glories of ancient Egypt resulting from the discovery of the tomb of Tut-Ankh-Amen are reflected in Cecil B. DeMille's "The Ten Commandments."

Months before Cecil B. DeMille started work on "The Ten Commandments" he had Egyptologists do research work as to the costumes, accessories, and buildings of that Biblical era which the first part of the picture portrays. They delved into ancient books and went to the far corners of the earth in order to collect such information as was necessary to make the picture authentic in every detail.

With the benefit of all this knowledge, about eight months before the Exodus scenes were taken, preparation work was started in desert locations which resembled those described in the Bible. Engineers built Sphinxes, pyramids, and a city whose walls were 109 feet in height. In less than eight months a city was erected which had taken the ancients as many centuries. When completed, it was used for only eighteen days. Egypt lived again for a fortnight.

"The Ten Commandments" is coming to the Dominion Theatre on Monday with an all-star cast.

Lonely Hilltop Tells Its Grim Tale, While All Below Is Peaceful

On a grassy hill in the farthest Westland, where the Cowichan River flows into the Bay, stands a half-built grey stone church. The windows are devoid of glass; there is no door. Daisies and buttercups grow in sheltered profusion in the place where the floor should be and a pair of swallows are nesting in the stone bell tower. No human congregation flocks Sunday by Sunday to this rude house of prayer; a stray cow or two may sometimes venture over the threshold, but no priest is there to interpret their bovine worship.

From the top of the hill there is a wonderfully beautiful panorama to be seen, stretching far across a slowly flowing river, partly hidden in a haze of willow and reappearing at intervals as if it were half shy. Beyond are the greenest of fields, where herds of sleepy cattle browse in simple quietude—and then the sea. A wide bay beyond the flats, "ideal for duck shooting," says my sportsman friend, and he knows.

But over all, like a cold, grey, silent sentinel the little church keeps watch, and no man of those parts ever crosses the threshold, for the Indian is a superstitious creature. Mystery surrounds that Church on the Hill.

About thirty years ago, so they say, an Indian mission was founded in the district. The time came for the mission church to be built, and no more fitting site could be found for its erection than the hill overlooking the Bay. Its building was a real labor of love, for no missionary was ever more loved than Father ——, whose work and thought and prayer were wrapped up in that little community. Stone by stone it grew, and all was in readiness for the finishing touches.

Suddenly one morning at daybreak the workmen coming to the scene of their labors were horrified to find lying in the chancel enclosure the still body of their priest. It is supposed that he was cruelly murdered by some fiendish-minded and jealous native. At all events the Indians, in their queer superstitious belief were convinced that the hand of the Almighty was set against them, and from that day to this they will have nothing to do with the accursed spot.

The completion of the church has been suggested many times since, but the plan has always met with stern disapproval on the part of the Indians, and, understanding their childlike and stubborn temperament the authorities know that it is useless to press the point.

Perhaps some day, when the wrong has been righted, when the spirit of Father —— no longer haunts the hallowed spot, the windows will be glazed, the floor will be laid and the few stray cows will be obliged to seek other pasture. But until that day the grim stone pile will continue to moulder, a silent reminder of one of life's tragedies.

An inventor has obtained a patent for a combined tool chest and clothing trunk for the rear of an automobile.

CAPITOL NOW PLAYING
"The SPANIARD"

RICARDO CORTEZ
JETTA GOUDAL
NOAH BEERY

A Spanish love-drama more romantic than "The Sheik," more exciting than "Blood and Sand," more entertaining than both of them together!

EXTRA—SPECIAL MUSICAL INTERLUDE, INTRODUCING VIOLET JOHNSON, VIOLINISTE
ALSO—COMEDY AND NEWS

FREE LOGE SEATS—Is Your Name Printed Here?
The Capitol Theatre invites Miss Jennie Long, 1022 Collinson Street, and two friends of her own choice, to be its guests any day this week. Please detach this coupon and present to cashier.
A New Name Every Morning. Watch for Yours

DOMINION
Feature Presentation
Lon Chaney
MATT MOORE AND MAE BUSCH in
The Unholy Three
MYSTERY! THRILLS! ROMANCE!
Special Musical Attraction
Miss Ethel Codd
The New Canadian Soprano
Every Matinee and Evening
COMEDY NEWS

COLUMBIA
TODAY
A Thrilling Film of Romance and Adventure
TOM MIX
—in—
DICK TURPIN
A Vivid Picture of the Good Old Days in "Merrie England"
COMING THURSDAY
Hoot Gibson in "Let 'er Buck"

COLISEUM
THE STAGE
The Coliseum Company Presents the Screaming Farce
The Crimson Cocoanut
THE SCREEN
ANTONIO MORENO
in
Her Husband's Secret
TICKLE'S COLISEUM ORCHESTRA

PLAYHOUSE
TONIGHT
BIG DOUBLE BILL
STAGE
Reginald Hincks Presents
London's Musical Comedy Success
"THE ORCHID"
Screen
Bessie Love and Hobart Bosworth in
"THE SEA LION"
Nights, at 7 Saturday Matinee, 2:30

Gorge Park
Something Doing All the Time
1925 FOLLIES
Unequalled Vaudeville
SHOWING TWICE DAILY
7:30 and 8:30
EVERY THURSDAY NIGHT
FUTURE ARTISTS
Come in Crowds and Have Lots of Fun

All Next Week
DOMINION

CRYSTAL GARDEN
Sea Water Bathing
7 A.M. to 11 P.M., at the Usual Tariffs
Crystal Garden Saddle Horses
For Riding on Beacon Hill Bridle Path
Beauty Parlors
Turkish and Sea Water Baths
Hydro Department
Appointment for All Features by Phone 2297
Dancing 8:30 to 11:30—50c
Admission to Promenade Only
Adults 25c, Children 15c

GET IN THE PARADE TO
Christie's Summer Shoe Sale
See Our Windows G. D. CHRISTIE 1623 Douglas St.

Household Removal Service
Before you move it is a question of price; afterwards you wish it had been a question of service. We put service first at a reasonable price. Our vans are heavily padded throughout; individual furniture covers protect against any possible chance of scratches or rubbing in transit.
REMOVERS SHIPPING AGENTS CUSTOMS BROKERS
DUNCAN STORAGE COMPANY
Warehouses: 516-520 Bastion Square. 522-530 Chancery Lane
Office Phones: 1665 and 1664

Callouses
Get rid of them this safe, sure way. Stops the pain at once. At drug and shoe stores
Dr Scholl's Zino-pads Put one on—the pain is gone

VAL TAXI PHONE 1
Remember the Number

NEWS OF THE SPORTING WORLD

Canadian Open Continually Is Gaining in Importance

Golf Championship Expected to Improve Record of Last Few Years—Change of Conditions Expected to Relieve Problem of Unwieldy Fields

TORONTO, July 28.—Each year the Canadian open golf championship becomes more important from the point of view of the production of excellent golf. This year's tournament, to be staged over the course of the Lambton Golf Club, just outside the city, on Thursday, Friday and Saturday next, July 30 to August 1, will maintain and probably improve the excellent record of the past seven or eight years. The event annually attracts the cream of Canadian professional and amateur players, as well as a number of the great golfers from across the line.

Last year, at Mount Bruno, near Montreal, one of the sensations of the open championship was the playing of Willie Macfarlane, who came from behind to win third place and thus give the first suggestion that he might ultimately win the United States open, which he did at Worcester this year. Macfarlane is an entrant at Lambton this week. Leo Diegel, the fine United States player who won the championship last year, has intimated that he will defend his title, while Gene Sarazen, former United States open champion, who was runner-up at Mount Bruno last year, has also stated he will play in the Canadian open.

Stalwart Defenders

Canadian players who will give the United States invaders competition will be Charles R. Murray, Royal Montreal, who after being off his game early this season, due to an injured arm, signalized his return to form recently by a sizzling 68 around his own course; Andrew Kay, the Toronto professional who led the Canadian contingent in the open last year, and who will be playing over his own course; Nicol Thompson, Hamilton; and Karl Keffer, Royal Ottawa, who also has a 68 to his credit this season. Keffer and Murray have each been Canadian open champion twice.

Don Carrick, juvenile marvel from Scarboro', Toronto, the Canadian amateur champion, will be among the amateurs playing, as will probably be Ross Somerville, of London, Ont., runner-up to Garrick in the Canadian amateur at Ottawa, and W. J. Thompson, of Toronto, Ontario amateur champion.

Change in Conditions

A change in order of play for the open will be made this year. On the first day there will be a qualifying round of 18 holes, and another 18-hole qualifying round on the second day, both for the entire field. Only entrants within twenty strokes of the leader will be allowed to compete in the final 36 holes to be staged on August 1. This will solve the problem of large and unwieldy fields, which in the past two or three years has resulted in some players finishing in the twilight.

Extensive changes have been made in the Lambton course for the open tournament. The course has been strengthened and stiffened until now it is more than 6,500 yards, with water hazards making it a difficult course to score, and medal play is the method of deciding the championship.

The par of the Lambton course is 71, and the distance 6,504 yards. The details are:

Out			In		
Hole	Yards	Par	Hole	Yards	Par
1	365	4	10	510	5
2	311	3	11	350	4
3	400	4	12	125	3
4	400	4	13	405	4
5	435	4	14	355	4
6	493	4	15	520	5
7	215	3	16	505	5
8	380	4	17	395	4
9	365	4	18	355	3
Out, 3,184 yds.		34	In, 3,420 yds.		37

Past winners and runners-up in the Canadian open golf championship are:

1904—Winner, J. H. Oke, score 156; runner-up, Percy Barrett; venue, Montreal.

1905—G. Cumming, 148; Percy Barrett; Toronto.

1906—C. R. Murray, 170; T. B. Reith; Ottawa.

1907*—Percy Barrett, 306; G. Cumming; Lambton.

1908—Albert Murray, 300; G. Sargent; Montreal.

1909—Karl Keffer, 309; G. Cumming; Toronto.

1910—D. Kenny, 303; George S. Lyon; Lambton.

1911—C. R. Murray, 304; D. L. Black; Ottawa.

1912—G. Sargent, 299; J. M. Barnes; Lambton.

1913—Albert Murray, 295; Nicol Thompson; Montreal.

1914—Karl Keffer, 300; G. Cumming; Toronto.

1915-1918—No championship on account of war.

1919—Douglas Edgar, 278; R. Jones; Hamilton.

1920—Douglas Edgar, 298; T. Armour, Ottawa.

1921—W. H. Trovinger, 293; M. Brady; Toronto.

1922—Al Watrous, 308; T. Kerrigan; Mount Bruno.

1923—Clarence Hackney, 295; T. Kerrigan; Toronto.

1924—Leo Diegel, 285; Gene Sarazen; Mount Bruno.

*Championship increased to 72 holes from 36.

Miss Collett Showing Remarkable Form in Shenscossett Tourney

EASTERN POINT, GROTON, Conn. July 28.—Miss G. Collett, New York, French champion, playing almost perfect golf, defeated Mrs. Louise Phelps, Chicago, in the Eastern Invitation Tournament at Shenscosset, eight and seven. Miss Collett's long drives and accurate putting overwhelmed her Chicago opponent. On the fourth hole Miss Collett putted clear across the green for a three. The day also witnessed a fine recovery of form by Mrs. Dorothy Campbell Hurd, national champion, who yesterday was scarcely able to qualify. Today she defeated Mrs. Thomas Hucknall six and five.

R. Jenny, Northampstead metropolitan champion, was defeated by Miss Dorothy Klotz, Chicago, four and three.

Canadian Scottish Shoot

The Canadian Scottish held their last D. R. League shoot on Saturday afternoon at the ranges at Heals. A very heavy haze at 500 to 600 yards made shooting extremely difficult. C.Q.M.S. A. E. Ashe was high man with 98, a very fine score considering the conditions, which wins him the "A" class spoon, and he was also the winner of a "possible" spoon at 500 yards. Pte. A. McEwan was the winner of the "C" class spoon.

	200	500	600	Ttl.
C.Q.M.S. A. E. Ashe	32	35	31	98
Capt. P. R. M. Wallis	27	34	30	91
Capt. G. Holland	29	33	29	91
Capt. W. E. Tapley	30	32	29	91
Pte. C. J. Coutts	28	32	26	86
Sgt. C. Coutts	24	32	29	85
Major R. G. Monteith	28	30	26	84
Pte. A. McEwan	28	28	27	84
Pte. H. J. Todd	25	28	26	79
Pte. J. J. Jackson	19	30	22	71
Sgt. W. E. Mitchell	19	28	23	70

Ridley College Wins Easily at Lethbridge

LETHBRIDGE, Alta., July 28.—The touring Ridley College cricket team wound up their invasion here by soundly defeating Lethbridge by 108 runs. The scores: Ridley, 239, for nine wickets; Lethbridge, 131.

KEEEE CARTER

One of the sporting world's biggest upsets occurred when Keefe Carter, eighteen-year-old sophomore of Oakland University, won the Western amateur golf championship.

Seabright Tennis Provides Several Startling Upsets

Johnston and Kinsey Both Defeated by Low-Ranking Players—Hawkes, of Australian Team, Eliminates Crocker, Champion of Canada—Anderson Wins

SEABRIGHT, N.J., July 28.—The Canadian-Australian Davis Cup issue was unofficially settled at the invitation tournament here today when J. B. Hawkes, number three on the Australian cup team, defeated Willard Crocker, of Montreal, Canadian champion, 6-2, 6-1. Crocker had advanced to the second round.

After defeating J. O. Anderson, of Australia, in the first set 6-3, Hugh Kehler, New York, went in too close and Anderson crashed through to take the last two sets 6-0 6-0. William M. Johnston, of San Francisco, won his first match of the tournament when he turned back Elliott Binzen, of New York, 6-1, 6-1.

Stars in tennisdom's select first ten were swept aside in the most startling series of reversals of the present season when William M. Johnston and Howard O. Kinsey, both of San Francisco, and numbers three and four in national ranking, were eliminated by Eastern opponents in the Seabright Bowl invitation tournament.

Dr. George T. King, of New York, who ranks twelfth, defeated Johnston 7-9, 6-0, 7-5, and A. H. Chapin, jr., Springfield, Mass., who ranks eighteenth, eliminated Kinsey 6-8, 6-4.

Garrison to Play Hillcrests Friday

Indoor Baseball Championship Will Be at Stake Though Protest Is Pending

When the Garrison and the Hillcrests Indoor Baseball nines meet at the Canteen Grounds on Friday in the semi-final for the Clearihue Challenge Cup it is expected that one of the largest crowds of the season will be on hand to witness what should be the baseball classic of the season. The game will be called at 6:30 p.m., and in all probability "Bob" Whyte, one of the city's leading athletes will call the balls and strikes.

Last season these clubs met in the final for the first indoor Baseball championship of the city and after a hard fought series the Hillmen captured the honors. This year, in the play-off for the championship of the first half of the schedule, these clubs have each won and lost a game and Friday's game will be the rubber. The Garrison won the first game by a 15-9 score in somewhat of a listless battle, while last week the Hillmen defeated the crack Soldier nine by a 5-4 score.

Garrison Protests

The game last week played at Work Point between these teams was won by the Hillmen by a 5-4 score, but whether this win will stay or not will have to be decided, as the Garrison have filed a protest with the secretary of the league. If the soldiers win Friday's game the protest will not be dealt with but in the event of the Hillmen winning the matter will come before a special meeting of the league.

"B" Section

While the Garrison "B" and the Hillcrests are fighting for the championship of the first half of the schedule of the Indoor Baseball League the Garrison "A" will be hosts to the Foul Bay nine at Work Point. The latter team has been hitting on all nine of late and they are favored to hand the Tommies a defeat. In their previous encounter the Foul Bay lads won by the old run, this goes to indicates just how evenly these teams are matched.

Black Pat Wins Again In Races at Regina

REGINA, July 28.—Black Pat's second consecutive victory in as many days featured the races at the fair here this afternoon and the outsider who had paid $452.80 on Monday returned $32.85 on straight tickets in the second running race today. The biggest money of the afternoon, however, was paid when Bon C. upset the dope in the first harness event, handily beating the favorite, Flashlight. Bon C. won all three heats and paid $49.80 and $32.80 on the only two on which there was betting.

County Cricket

LONDON, July 28.—In the county cricket championship games today, Northamptonshire won from Glamorganshire by 106 runs. Northamptonshire, 124 (W. Timms 51) and 154; Glamorganshire, 108 and 64.

In the game between Nottinghamshire and Derbyshire, which was abandoned and declared a draw, Whysall, of Nottingham, made a century. Nottingham scored 86 for the loss of five wickets, and declared (George Gunn 84, Whysall 140 and Walker 81 not out); Derbyshire, 405 for the loss of two wickets.

Gloucestershire defeated Essex by an innings and 109 runs. Kent-Surrey match was drawn. The match between Warwick and Lancashire was drawn.

The following all won on the first innings: Yorkshire beat Middlesex, Hampshire beat Worcester, Sussex beat Somerset.

Macfarlane and Barnes Will Play Series for Golf Title of World

NEW YORK, July 28.—Willie Macfarlane and Jim Barnes, respectively American and British open champions, have agreed to play a series of matches for the "world title" starting immediately after the western open championship in Youngstown, Ohio, August 18 to 20.

Although definite plans have not been made, it is probable that the first contest, of 36 holes, will be staged in Philadelphia, and the second in Washington. If a third is necessary New York may be decided upon.

Following the championship play, Barnes and Macfarlane plan to tour the country together, meeting all comers.

Baseball Best Paying Sport in Philippines

MANILA, July 28.—That baseball is the most popular sport in the Philippine Islands was indicated when the total receipts at the Far Eastern Olympic Games became known recently. The receipts at the six baseball games played among the Philippines, Japan and China amounted to $9,960, while football drew the next largest attendance, the total receipts for that sport being $3,961. The total receipts for all the events amounted to $26,180.

It was explained that the receipts from the track and field events, which amounted to only $3,780, probably would have been much larger had not Japan's athletes walked off the field as a protest against the disqualification of one of her runners for fouling on the second day of the meet.

Ruth Hits a Homer

NEW YORK, July 28.—Babe Ruth hit his eleventh home run of the season today against Wingard, of St. Louis, in the seventh inning. The blow into the rightfield stands scored Pascal from third.

Umpires Chosen For Play-Offs

McMahon, Cook, Boyd, Murray and Tatman Named as Officials in Baseball Series

VANCOUVER, July 28.—Mickey McMahon, of Anacortes, and Ralph Cook of the University of Washington, along with Bill Piper, of Nanaimo, B.C., will do the umpiring during the battle for the British Columbia Amateur Baseball Association championship series which gets under way Saturday afternoon. McMahon and Cook will be in charge of the opening game between the Young Liberals and Mount Pleasant local teams on Saturday and Kyle Boyd and Bert Murray will look after the game at Nanaimo when Victoria C.P.R. visit the coal city. Paul Tatman, who has been officiating in North Vancouver games, has been assigned to the game at Powell River on Saturday afternoon when Burnaby, champions of the Twilight League, will be the opposition to the mill team.

League Baseball

Coast

LOS ANGELES, July 28.—San Francisco today combined timely hitting with the effective pitching of Bill Crockett and grabbed the opening game with Vernon. The score was 9-3. Ed. Bryan hurled good ball for the Tigers up through the fourth, but weakened and allowed seven runs in the next two innings.

	R.	H.	E.
San Francisco	9	13	1
Vernon	3	6	1

Crockett and Agnew; Bryan, Eckert, Swanson and Murphy.

SALT LAKE CITY, July 28.—Salt Lake took the opening game from Sacramento 7 to 1. Both Piercy and Canfield allowed a small portion of hits, but the visiting pitcher was wild and walked 8 men. O'Doul hit a home-run with the bases full in the seventh. Connolly also drove the ball over the fence.

	R.	H.	E.
Sacramento	1	5	3
Salt Lake	7	6	0

Canfield and Shea, Wackenfeld; Piercy and Peters.

OAKLAND, July 28.—Charley Root and George Foster treated the fans to splendid pitching exhibitions in the opening game of the series here today, Los Angeles winning 2 to 1. Root let the Oaks down with three hits, while Foster was found for five.

	R.	H.	E.
Los Angeles	2	5	2
Oakland	1	3	3

Root and Sandberg; Foster, Noehler and Read, Byler.

Portland-Seattle traveling.

National

At Cincinnati—	R.	H.	E.
Philadelphia	0	5	0
Cincinnati	3	5	1

Ring and Wilson; Luque and Hargrave.

At Chicago—	R.	H.	E.
New York	10	8	3
Chicago	3	5	0

Bentley and Gowdy; Cooper, Bush, Jones and Gonzales.

At Pittsburgh—	R.	H.	E.
Boston	1	7	3
Pittsburgh	5	9	0

Benton, Marquard and Seymour; Meadows and Smith.

International

Reading, 0; Baltimore, 8.
Providence, 0; Jersey City, 1.
Syracuse-Rochester, rain.
Toronto-Buffalo, rain.

American

At Boston—	R.	H.	E.
Cleveland	16	24	3
Boston	7	10	1

Smith and Myatt; Ruffing, Fuhr, Neubahr, Ross and Heving.

At Philadelphia	R.	H.	E.
Detroit	4	7	3
Philadelphia	3	11	3

Dauss and Bassler; Rommel and Cochrane.

At New York—	R.	H.	E.
St. Louis	2	8	0
New York	6	8	1

Wingard, Falk and Hargrave; Shawkey and Bengough.

At Washington—First game.

	R.	H.	E.
Chicago	10	11	2
Washington	5	11	1

Lyons, Connolly and Schalk; Johnson, Marberry, Russell, Ogden and Ruel.

Second game called end of eighth, darkness.

	R.	H.	E.
Chicago	6	7	1
Washington	3	9	2

Cvengros, Connolly and Grabowski, Schalk; Zachary, Marberry, Gregg and Ruel, Severeid.

CLUB STANDINGS

Coast

	W.	L.	Pct.
San Francisco	72	41	.637
Salt Lake	67	47	.587
Seattle	62	50	.554
Los Angeles	61	53	.535
Portland	51	56	.477
Oakland	50	62	.446
Sacramento	44	69	.389
Vernon	43	73	.374

National

	W.	L.	Pct.
Pittsburgh	55	35	.611
New York	55	38	.591
Cincinnati	48	44	.522
Brooklyn	44	43	.506
Philadelphia	46	46	.477
St. Louis	47	50	.462
Chicago	40	52	.435
Boston	38	57	.400

American

	W.	L.	Pct.
Philadelphia	60	33	.652
Washington	59	33	.641
Chicago	52	45	.536
St. Louis	48	48	.500
Detroit	49	47	.462
Cleveland	44	53	.458
New York	39	55	.415
Boston	38	57	.395

Tremaine and Farr Draw

CLEVELAND, July 28.—Carl Tremaine and Johnny Farr boxed ten furious rounds to a draw here tonight.

Date Set for Fight

Saturday, August 15, is the date set for the ten-round fight arranged between Joe Bayley and "Hen" Behnsen, which will be staged at the Arena.

Glorious Goodwood's First Feature Is Won by Defiance

Outsider at Twenty to One Takes Stewards' Cup at England's Most Exclusive Race Meet—Sunstone Runs Second, Purple Shade Third of 24 Starters

LONDON, July 28.—The four-day meeting of "Glorious Goodwood" opened today with the Stewards' Cup, the feature of the programme. The most exclusive of the season's meetings, and with a track reputed to be one of the best in England, the event attracted a brilliant assemblage and wide interest.

The eighty-fifth running of the Stewards' Cup today proved a complete surprise when Defiance won, with Sunstone, second, and Purple Shade, third. Compiler, last year's winner, was fifth, and Thistle Bud, fourth.

Twenty-four horses started in the six-furlong handicaps. At the start, Compiler, with Perhaps So, Happy Climax, Dalmagarry, Princess, Defiance, Purple Shade and Sunstone following in that order.

A quarter from home Dalmagarry was beaten; Defiance, coming up, stalled off Sunstone and Purple Shade, and won comfortably by three-quarters of a length. Defiance's time for the six furlongs was 1:15 3-5.

Defiance started at odds of 20 to 1 against and was ridden by Perryman. Sunstone was bet on at 100 to 7, and Purple Shade 100 to 9.

The Stewards' Cup, a six-furlong handicap, and sweepstakes of 15 sovereigns each, with 1,000 sovereigns and the Stewards' Cup was established in 1840.

The Goodwood Plate and Goodwood Cup will be run tomorrow and Thursday.

Tennis and the Girl

LONDON, Eng., July 28.—The Daily Graphic says editorially: If there is one sport which epitomizes the modern girls, it is tennis. None of the Pankhursts—either the learned Christabel or the pugnacious Silvia—so stands for women's freedom as does Suzanne Lenglen or Kitty MacKane. A quarter of a century ago tennis was the quintessence of ladylikness. It was for most girls just a polite form of shuttlecock and battledore after afternoon tea. It was a pastime rather than a sport. The tennis girl's skirts were long; her play was languid. She was much too proper (and, conceivably, much too underdeveloped also) to indulge in the high jumps of the tennis girl of today. Carrying her racquet to the courts she might have been the bearer of a bishop's crozier, so staid and self-conscious was she. As it is played today, tennis symbolizes the revolt of woman's soul against all the restrictions and constrictions to which it was slave even so recently as 1900. The racquet has sundered more chains than all the hammers of all the suffragettes. The danger is that our girls may overdo Wimbledonism and the free, strenuous manners which it commands.

Rain Interferes With Pro Golfers

Championship Play at Toronto Delayed—Three Are Tied for Leadership

TORONTO, July 28.—Rain played havoc with the arrangements made by the Professional Golfers' Association for their annual 36-hole championship event at the Toronto Golf Club today, and as a result the morning round was held off until the afternoon, and the second 18 holes to decide the title holder will be played tomorrow. At the half-way mark the struggle can be well described as being in a knot, as eighteen playsrs are grouped in the van of the field within four strokes of one another.

Charlie Murray, of Royal Montreal; Jock Brown, of Summerlea, the present Quebec open champion, and Percy Barrett, of the local Lake Shore club, are tied for the leadership with 74's, while five others, Bob Cunningham, of Kingston, and Y. Kay, of Lambton; Johnny Johnston, of Galt; Bert Tew, of Oakville, and Nicol Thompson, of Hamilton, are but one stroke behind.

Arne Borg Sets New Record for 500 Metres

GOTHENBURG, July 28.—A new world's swimming record for 500 metres, free style, has been set here by Arne Borg, Swedish Olympic champion, who returned recently from the United States. Borg negotiated the distance in 6 minutes, 19 3-5 seconds, eclipsing the record mark of 6:24 1-5 set by Johnny Weismuller, of Chicago, in 1922, at Milwaukee. Borg's best previous time was 6:50.

C.P.R. Victors; Beat Tillicums

Score in Last Night's Commercial League Game 9 to 3—Winners Show Form

The C. P. R. gave a snappy exhibition of baseball when they neatly trimmed the Tillicums last evening in their Commercial League game at the Royal Athletic Park. When the game was called for darkness after the seventh the railwaymen were in the lead by nine runs to three.

The C. P. R. showed superiority last night in all departments of the game. They batted Rodes out of the box in the third and he was replaced by Crow, who held the heavy hitters, but it was too late to turn the tide. Rose, Latham and Hubbard for the winners managed to connect with the wood to some purpose and their hitting, combined with the far superior support of the railroaders' fielders, told the tale. Pollard pitched throughout for the C. P. R. and mixed them up well. The score by innings follows:

Tillicums	0011001—3
C. P. R.	405000*—9

The teams were as follows:

C. P. R.—Rose cf, McLennan ss, Devereaux 3b, Sherwood rf, Latham 2b, Walker 1b, Macedo lf, Hubbard c, Pollard p.

Tillicums—Taylor lf, Kenny 3b, Kay ss, Barr cf, Fisher 3b, McLaren rf, McIlmoyle 1b, Hilton c, Rodes p, Crow p.

Friday's Game

The next game will be played on Friday evening between Sidney and Spencers.

Californians Win In Tacoma Tennis

Miss Hope Leeming Defeats Miss Gladman—Dr. Boak and Tom Leeming Eliminated

TACOMA, July 28.—Invading net stars routed the ranks of the home guards with few exceptions in the second day's play of the Pacific Northwest tennis championships here today.

The California troupers came through victoriously without exception in the men's singles, but Miss Marjorie Gladman, a Californian who is registered from Victoria, B.C., was eliminated by Miss Hope Leeming, of Victoria. The score was 1-6, 7-5, 7-5.

Two Tacomans registered victories over visiting players in the men's singles. W. Scott, upon whose sizzling service rests Tacoma's hopes, eliminated Dr. Boak, of Victoria, while Leonard Koistad defeated T. H. Leeming, also of Victoria.

The hardest-fought match of the day resulted in a victory for Grant Laizure, of Seattle, over Dr. R. W. Monaghan, one of the ranking players of the Tacoma club, 10-12, 6-4, 6-3.

Sportive Punches

—By the "Old 'Un"—

Amateur sport of these days sometimes requires quite a budget to finance it.

* * * * * * *

At the annual meeting of the Lawn Tennis Association of Australasia reference was made in the report to a loss of £1,479-18-7 on the AUSTRALIAN DAVIS CUP team's tour in 1924.

* * * * * * *

This loss was attributed to the formidable total of expenses and the disappointing receipts from the matches played. The expenses of the team amounted to £3,998-0-3!

* * * * * * *

A further loss of £501-0-2 was sustained through the visit of the Stanford University team, the expenses of which were guaranteed by the association.

* * * * * * *

The accounts also deal with the Australasian championships of 1924 and 1925. Although these meetings were successful in bringing together the leading players of Australia, wet weather contributed to a loss on the 1924 tournament at Melbourne of £529-1-1 and the 1925 fixture in Sydney earned a profit of only £88-3-11.

* * * * * * *

And yet the association is far from being in an impoverished condition. Its assets amount to £4,764-5-5. Amateur tennis evidently pays well in Australia in the long run.

* * * * * * *

Talking of fish stories, how's this for a well-authenticated one, as to the catching of an extra large trout, from an Old Country paper:

* * * * * * *

"As to the 39½-pounder, assuming that it was a trout, I have been told by a man, whose uncle was ghillie on the great day, that the fish was hooked in the Disputed Pool. The late Mr. Grimbis states in one of his books that it was got a little above the Brander Pool."

* * * * * * *

Wonder if that first pool was named on account of the fish stories concerning it, or just the claim of ownership?

* * * * * * *

Which reminds us. We were told the other day by a lady that a friend of the husband of a girl she used to go to school with had caught a trout; or perhaps it was a salmon, which weighed fifty pounds, or fifteen, she couldn't quite be sure which, in the Cowichan River, or was it the Kootenay, and caught it on the fly, my dear, he said; I suppose he meant on the jump, didn't he?

* * * * * * *

The Old 'Un hazarded the opinion a little while ago that Jack Dempsey was "through" as a fighter. It was, of course, just his opinion, and he put it fairly politely, he thought.

* * * * * * *

But other writers in Dempsey's own country seem, some of them at any rate, to share the opinion, although not bothering to put it politely. Here's what one says:

* * * * * * *

"In quarters close to the 'champ' it is stated that the talk of Wills or any other 'serious' match is the furthest (sic) thing from Dempsey's mind—simply press guff to bolster up some 'difficult' picture."

PEDEN BROS
REMOVAL SALE
$50,000 STOCK OF SPORTING GOODS AND TOYS AT SENSATIONAL PRICE REDUCTIONS

Fishing Tackle Bargains

In every department we are offering bargains just as attractive as these.

Fishing Rods—Steel Rods. Regular $4.75. Sale Price ... $3.30
Split Cane. Regular $3.75. Sale Price ... $2.65
Salmon Trolling Rods. Regular $7.50. Sale Price ... $5.50
Reels — Nickel - Plated Multiplying Reels, Click and Drag. Regular $3.75. Sale Price ... $2.35
Spoons—A big assortment of all the popular makes. Regular 35c. Sale Price ... 15c
Flies — Assorted varieties. Special Price, per dozen ... 50c
Fishing Baskets—Large sizes. Regular $5.50. Sale Price ... $3.95

Peden Bros
BICYCLES SPORTING GOODS TOYS
719 Yates Street

Soccer Fans Are All Agog On Eve of Final Encounter

Nanaimo and Ulster United Ready for Third Game to Decide Destination of Connaught Cup—Easterners Slightly Favored in Winnipeg to Win

WINNIPEG, July 28.—Winnipeg football fans, particularly the 4,000 who witnessed Monday evening's match, tonight are doing much speculating as to the outcome of Wednesday's title battle between Ulster United, of Toronto, and Nanaimo, the star aggregations of the East and the West respectively, for possession of the Connaught Cup, emblematic of the Dominion football championship.

Both have many followers in the city, and the battle of critics waged throughout the day, though the Ulsters are conceded to be the stronger playing team and having the best chance to carry the trophy back East after its two-year stay in the West. However, Nanaimo's spectacular fight against heavy odds in Monday's fray is not overlooked, and they may still come through to keep the trophy in the West.

A factor in tomorrow evening's tilt for the title of football champions of Canada will be the strong defence tactics used by the Nanaimo aggregation. Their defence play was a feature of Monday's thriller, and the work of their goalie saved them from certain defeat. Confidence in their ability to secure the winning game was expressed by officials of both teams this evening, and after a good day of rest the players were reported in fine condition.

MAYNARD & SONS
AUCTIONEERS

Instructed, we will sell at our salesrooms, 727-733 Pandora Avenue,

TODAY, 1:30 P.M.

Furniture and Furnishings

Heintzman & Co. Piano

Sonora Gramophone and Records

3-Piece Chesterfield Suite

Including: Very good Heintzman Upright Piano and Stool, Sonora Gramophone and Records, Mahogany Music Cabinets, new 3-piece Chesterfield Suite upholstered in shadow cloth, Fumed Oak Davenport, Mission Oak Library Table, large Upholstered Arm Chairs, Mahogany Arm Rockers, Reed Arm Chairs, Drophead Singer Sewing Machine, Oak Centre Tables, Sanitary Davenport, Oak Book Shelves, extra good Wilton and other Carpets and Rugs, 2 very good Oak Sideboards, Round Oak Dining Tables with Dining Chairs to match, Drophead Sewing Machines, Sanitary Couches, small Walnut-Frame Davenport, Violin and Case, Radio complete with ear phones and battery, Clock, 2 Dinner Services; All-Brass Bed, Spring and Felt Mattress; Mahogany, Golden Oak and other Dressers and Stands; 7 extra good White Enamel Beds, Springs and Felt Mattresses; large Oak Chiffonier, Oak Bedroom Suite, Moffat High-Oven Range, 5 other good Ranges, Gas Range, Cook Stove, very good Kitchen Hoosier Cupboard with glass doors, Kitchen Tables, Kitchen Chairs, Kitchen Comforts, Crockery and Glassware, Tools, Wash Tubs, Boilers, Cooking Utensils, Jam Jars, Washing Machine, Oak Doors with glass panels, Garden Tools, Hose, Mower, new White Enamel Bath, etc.

Also in the Morning at 11 o'Clock

Ford 1-Ton Truck in good running order; also Pullets, Cockerels, Hens and Rabbits, good Tent, etc.

MAYNARD & SONS
Auctioneers Phone 837

Sale No. 1818.

STEWART WILLIAMS & CO
AUCTIONEERS

Duly instructed by Andrew (Andy) J. Bechtel, Esq., will sell by Public Auction at his residence, 1385 Rockland Avenue, next door to Government House

TODAY, JULY 29

At 1:30, the whole of his well kept

Household Furniture and Effects

Including upright Piano by Broadwood of London.

Special interest to loggers, sealers, etc. — Two 20-ft. Gloucester-built Dories, including rowlocks and masts, suitable for engine power. On view this morning from 10 o'clock.

Take the car to Moss Street and walk to Rockland.

For further particulars apply to the Auctioneer,

Stewart Williams

410 and 411 Sayward Building
Phone 1324

No. 111C.

MESSRS.
ROBERTS & MELLOR

Instructed, will sell at Public Auction in their rooms, 738 Fort Street,

TODAY AT 2 P.M.

The Remaining Stock of

Oriental Rugs

Mendelssohn Upright Grand Piano, Victrola in mahogany case, Worcester Dessert Service, Rifle, Plated Goods and General Effects.

On view.

ROBERTS & MELLOR
738 Fort Street Phone 2476

V. 2837

McCLOY & CO.
Auctioneers
Corner Pandora and Blanshard Streets

Sale Thursday at 1:30 P.M.

Household and Office Furniture

Desks, Small Safe, Etc.

(Full Particulars Thursday Morning)

Goods received or sent for up to 10 a.m., Thursday.

Livestock and Poultry at Market on Saturday as Usual

McCLOY & CO.
Phone 1431

BARTHOLOMEW'S
Antiques

Antique and High-Class Furniture Stores
1113-1117-1119 Fort St. (Near Cook)
Most Entertaining
LARGEST AND BEST SELECTION IN B.C.

Vancouver Racing

First race, six furlongs, claiming, $600; four years and over—Green Mint, won, $13.45, $6.95, $5.40; Billy Randolph, second, $9.55, $6.70; La Beau, third, $13.10. Time, 1:16 1-5.

Second race, five furlongs, $500, maiden two-year-olds — Just Clare, won, $8, $3.85, $3.30; Cleo's Rochester, second, $3.80, $3; Irish Bee, third, $5.10. Time, 1:01 1-5.

Third race, 5½ furlongs, claiming, $600; three-year-olds and over—Judge Hickman, won, $12.60, $3.75, $2.85; Miriam Wood, second, $2.70, $2.30; Duc de Guise, third, $3.15. Time, 1:08 1-5.

Fourth race, six furlongs, $500, for mares, four years and over—Margaret Ednora, won, $21.85, $7.40, $6.25; Carabosse, second, $3.30, $2.90; Combustion, third, $4.35. Time, 1:14 3-5.

Fifth race, six furlongs, claiming, $600; four years and over—Wynnewood, won, $8.65, $4.55, $5.40; Kingworth, second, $2.90, $2.80; Frank I. L., third, $4.95. Time, 1:15.

Sixth race, six furlongs, claiming, $500, three years and over—Black Prince, won, $2.40, $2.50, $2.30; Cap and Gown, second, $8.65, $5.50; Nas Ta Baga, third, $4.10. Time, 1:14.

Seventh race, one mile and 70 yards, claiming, $600; four years and over—Sancho Pany, won, $16.20, $5.90, $4.25; Tableau d'Honneur, second, $3.90, $3.10; Nebraska, third, $4.40. Time, 1:47 1-5.

Overnight Entries

VANCOUVER, July 28.—Wednesday's entries at Brighouse Park:

First race, five furlongs—Oneida Boy, 114; Kling, 114; Vic Munoz, 114; The Minutes, 114; Carl Roberts, 114; Ann S., 112; J. Rufus x109; Brig Pendens, 107; Marvel G., x98.

Second race, five furlongs—Johnny Brown, 114; Diocletian, 114; General Petain, 114; Gladys Mac, x107; Bittern, 112; Celebrate, x109; China Jane, 107; Millie Erne, x107; Lucy J., x107.

Third race, one mile and seventy yards—Medford Boy, 113; Dr. Shafer, 113; Green Mint, 113; Madrona, 113; Mac O'Day, 113; Lurman, 113; Lasting Love, 106; Romaldo, 108; Montono, 113; Stepover, 106.

Fourth race—One mile and seventy yards—Worthman, 113; Peaceflag, 105; Bryndear, 104; Rochester, jr., 103; Carabosse, 103; Bernice E., 102; The Chamberlain, 95.

Fifth race, six furlongs—Snively, 114; Kinetic, 114; Bill Blackwell, 114; Angelo, 114; Different Eyes, 114; Oregon Faust, 109; Judge Hickman, 112; Miss Parnell, 112; Blanche Meyers, 112; Cap and Gown, 110; Quinine, 107.

Sixth race, five furlongs—Incognance, 117; Neg, 114; Southern Gentleman, 114; Buster Brown, 114; Randolph, 114; Lucky Cat, 114; Lomond, jr., 114; Twinkle Blue, 112; Lady Harrigan, 112; St. Angelina, 112; Pharabe Ann, 112; Linda Zinda, 105. Also eligible: Riposta, 112; Clear the Way, 114.

Seventh race, one mile—Rungeorge, 111; Norford's Last, 111; Pie, 108; Regal Lodge, x107; My Rose, 106; Yorkist, 106; George Muehlebach, x104; Zelma Roberts, x101.

xApprentice allowance claimed.

New Bank of Montreal Directors

MONTREAL, July 28. — Thomas Ahearn, Ottawa, and J. McConnell and F. W. Molson, Montreal, were elected directors of the Bank of Montreal at a meeting today of the bank.

Books Worth While

Grolier Book of Knowledge	20 Vols.
Our Wonder World	10 Vols.
The Drama (limited edition)	20 Vols.
Alex. Dumas	15 Vols.
Sterne's Works	6 Vols.
Guizot's History of France	8 Vols.
Victor Hugo (limited edition)	10 Vols.
Smollett's Works	8 Vols.
New Science Library	8 Vols.
Motley's Works, red half calf	17 Vols.

Dickens, Carlyle, Irving, Redpath, Etc. Novels or Books on Almost All Subjects. Come and See Them at

British Furniture Mart
Book Department
745 FORT ST. PHONE 3663

Baseball Tonight

The Sons of Canada and the United Commercial Travelers will meet tonight at the Royal Athletic Park in a challenge ball game to decide second place in the senior league standing. The game will start at 6:15 and will be umpired by Allie McGregor. McIntyre will probably pitch for the Sons and Parfitt for the Travelers.

Canadian Champ in Tie In Qualifying Round Western Title Golf

CHICAGO, July 28.—Three boys tied at par 72 for low medal score today in the qualifying round of the Western junior golf championship at Big Oaks club. The most remarkable of these scores was made by Donald Carrick, of Toronto, Canadian champion, who shot the first nine in a brilliant 32. The other medalists were Joe Palletti and Merritt Loslyn, of Chicago.

Parliamentary Union Delegates Will Hold Meetings at Ottawa

OTTAWA, July 28.—More than 250 delegates to the twenty-third conference of the Interparliamentary Union, to be held in Washington, in October, will spend four days in Canada. The delegates, who will represent the public life of twenty-eight nations, will hold their concluding session in the Parliament Buildings, Ottawa. The subject to be debated during the sittings in Ottawa, October 12 to 13, are "National Minorities" and "Dangerous Drugs."

The subjects to be considered during the conference at Washington include reports of the committees on economic and financial questions, and on the reduction of armaments.

The Canadian group will be made up of nine persons, including Senators Belcourt and J. V. White, Sir Robert Borden, Thomas Vien, M.P., and Andrew McMaster, M.P.

Every Industry Has Hazard for Workers' Eyes

Report Following Extensive Study Shows There Is No Such Thing as Non-Hazardous Occupation

Metal Workers Head List

NEW YORK, July 27.—There is no such thing as a non-hazardous industry in the opinion of the National Committee for the Prevention of Blindness expressed in the report of an extensive study of eye hazards in industrial occupations, made public today by Lewis H. Carris, managing director of the committee.

"Of the 100,000 blind persons in the United States approximately 15,000 are the industrial blind—persons who have lost their sight in the pursuit of industrial occupations," says the report, "and there is in addition to the totally blind a much larger number of men, women and children whose vision has been so impaired by the eye hazards of industry that they are handicapped throughout life. Both of these classes, the industrial blind and the workers whose vision has been seriously impaired by the hazards of other industrial environment, grow larger each year."

There is hardly an industrial occupation in the United States, according to the National Committee, which does not add each year to the steadily increasing number of the blind and the near blind.

Referring to the experience of just one insurance company which in three and a half years settled claims involving 1,049 cases of permanent disability resulting from eye injuries, the report says: "The loss of eighty-two eyes in the presumably safe occupations of merchandising, farming, and textile manufacture is further proof of the statement that serious eye accidents are likely to occur wherever men, women and children are employed. There is no such thing as a really non-hazardous occupation."

The committee found that although from a national point of view the metal manufacturing industries are the source of the greatest number of serious eye injuries, in Pennsylvania the coal-mining industry ranks first as a cause of industrial blindness. In Wisconsin it was found that hand tools constitute by far the greatest single cause of eye injuries, being responsible for forty-four per cent.

As an example of the important part that eye injuries play in the whole problem of industrial accidents the report cites the experience of a large shipbuilding company in whose dispensary thirty-eight per cent of all injuries treated were eye injuries. More than 4,300 eye cases were treated in the dispensary of this one company in one year.

Retailer Appeals For Canadian Unity

Co-operation Between East and West Urged by Official of Merchants' Association

VANCOUVER, July 28.—Speaking before the local Rotary Club, Stuart McLenaghan, chairman of the special executive committee of the Retail Merchants' Association of Canada, which is in session here, stated that retail merchants have the greatest amount of capital invested in any one industry in the Dominion.

The speaker urged that there be closer co-operation between Eastern and Western Canada. Mr. McLenaghan also stated that when the Retail Merchants' Association had a membership of 100,000, instead of one-fifth that number, it would be able to right some of its grievances. Transient traders and unfair competition from mail order firms were among the matters that needed adjusting, he said.

Afternoon sessions of the Retail Merchants' Association convention here today were taken up with the reports of various committees on internal matters. No decisions were arrived at.

This evening delegates were entertained to an informal dinner at Stanley Park and later were taken around the harbor.

Linen Hats in White or Holland
Bathing Suits
Auto Rugs for Camp
Black or Brown Stockings
Children's Combinations
ARTHUR HOLMES
1314 BROAD STREET
Between Yates and Johnson Streets

ROOMS
To Rent
At the
Y.M.C.A.
By Day, Week or Month
Shower Baths, Swimming Pool

Instead of using telephones that cover the ears, a radio set of English invention uses tiny receivers that can be inserted in them.

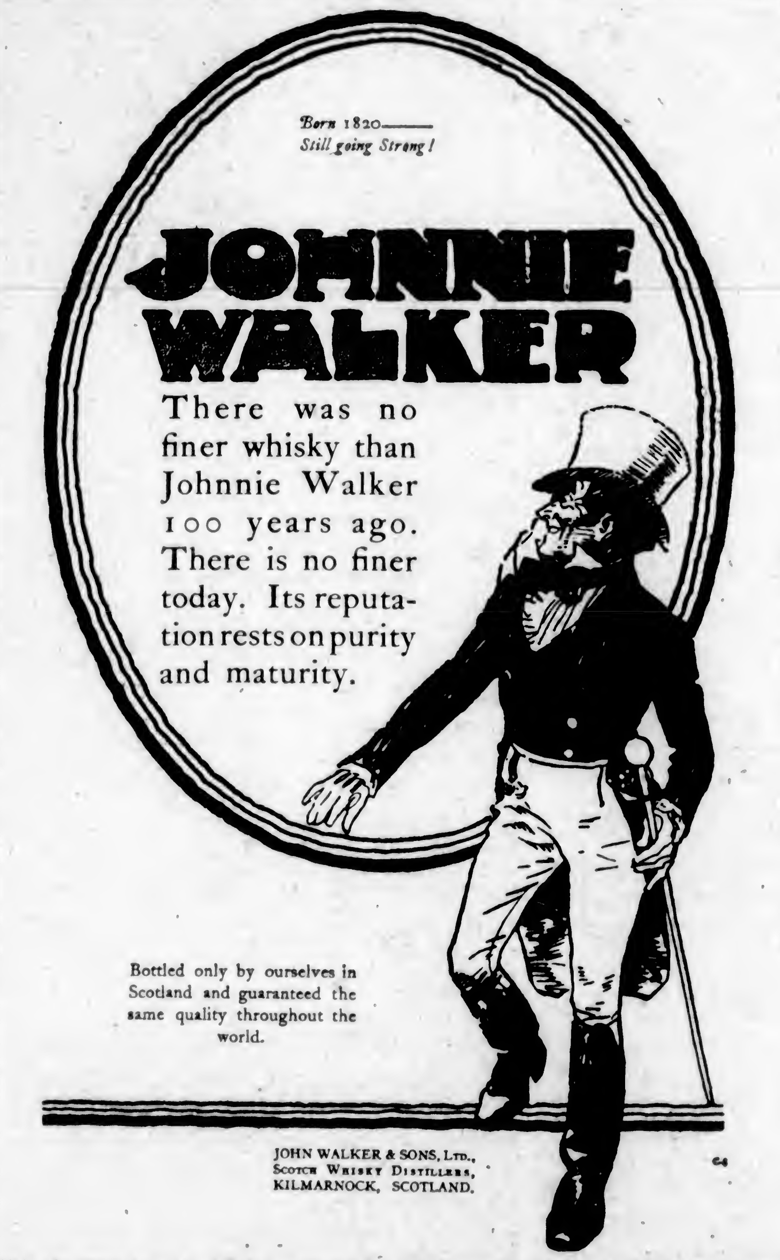

This advertisement is not published or displayed by the Liquor Control Board or by the Government of British Columbia.

Notice to Builders Contractors and House Owners

In every sense of the word we are SPECIALISTS in BUILDERS' HARDWARE. Customers are on our books who have been with us for many years—they have proved:—

Our Prices to Be Right
The Quality the Best for the Price Paid

If you want Builders' Hardware of any kind, then why not make a point of trying us?

Hickman Tye Hardware Co., Ltd.
Store Phone 59 554-556 Yates Street Office Phone 2043

Drink Revivifies Athletes

"Magic" Potion of South African Farmer Sets Scientists to Solving Riddle of Refresher's Virtues

Athletic circles abroad are greatly agitated over the discovery of what is called "magic drink," which is said to revivify "groggy" long-distance runners and walkers. In fact, the agitation has bubbled over into the fields of science, in which some of the scientists have started experiments to see if the drink will do what is claimed for it.

It was Arthur Newton, the South African farmer-athlete, who unconsciously introduced the drink in England and started all the discussion of its revivifying powers. While he was breaking the running record in the London to Brighton road race recently the South African stopped long enough to ask for his "pet reviver." At the time he appeared to be in trouble. But such a change took place in his condition that such athletes as W. G. George, Len Hurtx and Joe Binks were amazed. In fact, the prediction was made that Newton would never be able to finish the route. But there was greater amazement when Newton gained new life and crossed the finish line with a record-breaking performance to his credit.

How Drink is Made

Then everybody wanted to know what this so-called "magic drink," or as Newton called it, his "pet reviver," was made of. He was not at all loath in telling. "Just a half pint of ordinary bottle lemonade, to which is added half a tumbler of sugar and half a teaspoonful of salt, then stir well," he said. His hearers were aghast. "Why, that's ridiculous," some of them said. "That ought to break an athlete down instead of building him up." But Newton responded that he had found out the value of such a drink as the result of long study and practice in South Africa. And so experimenters are proceeding to see what this combination of lemonade, sugar and salt will do.

Joe Binks, former one-mile record holder of England, was with Newton when the latter appeared to be on the verge of a breakdown in the London to Brighton race. "I accompanied Newton on both his remarkable runs to Brighton, and when at a time he appeared to be in trouble he asked for his 'pet reviver.' I confess to being surprised," writes Binks in The News of the World. "In fact, the two famous professional runners, W. G. George and Len Hurst, who were present, thought the drink would 'finish off' Newton. It was with wondering eyes, therefore, that we saw such a remarkable change in Newton after he had swallowed the potion. The worrying look that had been brought on by a bad period vanished immediately and was replaced by a smile—such was the magic effect of the tonic. How Newton went on to astonish the athletic world is now a matter of history.

Blind Soldier Revived

"The effects of the drink had left such a deep impression on my mind that I experimented with it at the first opportunity. This came shortly afterward during the London-Brighton walk for the blind soldier athletes of St. Dunstan''s. When about six miles from the post, J. Ingram went 'groggy;' indeed he was reeling about in hopeless fashion. Immediately I had given him the 'magic' drink he got on his legs again and astounded every one by going on to finish, strong and well, a gallane winner.

"The drink has since been tried with remarkable effects on competitors in strenuous events, such as the recent national road-walking championship. In face of these successful experiments, I was more than interested in The Country Life article concerning the success of salt solution in diminishing fatigue. Professors K. N. Moss, J. S. Haldand, Pembrey and others are engaged upon the question of miners' fatigue. Miners suffer from an excessive amount of fluid loss through their skins and lungs during their working shifts. One man lost as much as 8.56 pounds during five hours' work, and thirteen others, working in a temperature of 100 degrees Fahr., lost an average of 2.58 pounds per hour.

"The sweating, if unaccompanied by drinking water, induces a thirst due to the increase of the salt content of the blood; but if the water is drunk in large quantities the salt content of the blood becomes subnormal. This is followed by pronounced fatigue, and, in some cases, cramp. The professors have now discovered that if salt solution is taken instead of pure water, the fatigue is very much diminished, and in many cases muscular cramp is entirely done away with.

"It has also been tried upon students who played in a strenuous 'rugger' match. The players stated afterward that they were as 'strong as horses' and 'felt they could go on forever.' One professor advocates that the rough measure of the salt to be used by miners is two level teaspoonfuls to a gallon of water. This drink has also been tried with success on stokers in the tropics. Athletes may find it advantageous to take a little more salt with their food when in training. In any case, it will be interesting to watch its development."

Vancouver Island Egg-Laying Contest

Year 2—Weekly Report No. 38, Week Ending July 24, 1925

(Conducted by the Dominion Experimental Station, Sidney (Registration)

The following table gives the production of the individual birds for the week under columns numbered 1 to 10. Column W. gives the total weekly pen production, and Column T. the total number of eggs for the pen to date. The difference between the weekly total and the record of the individual birds is the result of eggs laid on the floor.

Pen	Owner and address	Breed	1	2	3	4	5	6	7	8	9	10	W.	T.
1.	J. Gunn, Courtenay	W.L.	6	6	6	5	6	5	6	5	5	4	49	1,666
2.	P. E. Parker, Duncan	W.L.	1	6	1	6	5	6	6	6	6	6	32	1,678
3.	O. Thomas, Sidney	W.L.	6	6	6	6	1	5	6	6	5	6	46	1,724
4.	R. Gwyane, Sidney	W.L.	3	6	6	6	6	5	5	1	6	3	47	1,907
5.	W. Bradley, Langford	W.L.	5	6	6	6	5	5	4	5	4	5	49	1,751
6.	W. P. Hurst, Sidney	W.L.	3	5	7	6	6	3	5	0	1	4	28	1,586
7.	J. C. Butterfield, Saanichton	W.L.	6	6	5	7	4	7	5	6	4	4	52	1,726
8.	W. L. Douglas, Saanichton	W.L.	0	5	4	6	6	5	5	5	6	6	45	1,652
9.	A. Adams, Victoria	W.L.	5	6	5	6	6	5	6	6	6	6	49	1,439
10.	R. Mackenzie, Victoria	W.L.	4	3	4	6	5	6	5	4	7	6	46	1,700
11.	J. J. Dougan, Cobble Hill	W.L.	0	4	1	6	0	0	6	7	5	1	21	1,445
12.	J. Moon, Duncan	W.L.	1	6	5	3	0	0	3	6	7	0	31	1,281
13.	R. T. Vyvyan, Saanichton	W.L.	5	7	6	4	6	6	6	7	5	3	66	1,806
14.	F. P. Considine, Duncan	W.L.	7	4	7	6	5	6	0	7	3	6	51	1,720
15.	St. John P. Considine, Duncan	W.L.	6	6	5	0	3	0	3	6	6	0	39	1,444
16.	R. W. Tull, Duncan	W.L.	5	4	6	5	6	6	5	0	5	5	56	1,798
17.	A. Georgeson, Albert Head	W.L.	6	5	6	5	6	6	6	1	6	6	62	1,784
18.	R. F. Mathews, Metchosin	W.L.	6	6	6	3	6	6	0	5	6	6	44	1,347
19.	T. H. Hayward, Langford	W.L.	4	6	6	6	7	6	6	8	7	6	52	1,907
20.	A. D. McLean, Colwood	W.L.	0	4	0	6	5	6	4	5	5	6	48	1,508
21.	W. Russell, Victoria	W.L.	6	7	3	6	6	5	4	6	6	6	*57	*2,018
22.	A. V. Lang, Victoria	W.L.	0	6	5	3	0	7	6	5	5	0	36	1,439
23.	W. Robbins, Cadboro Bay	W.L.	6	5	6	6	0	2	7	6	6	7	52	[illegible]
24.	S. Percival, Port Washington	W.W.	4	6	7	6	8	4	3	7	6	5	46	1,616
25.	Reade & King, Cowichan Station	W.W.	3	5	4	0	4	5	6	0	6	6	39	1,626
26.	P. G. Stebbings, Pender Island	W.W.	4	5	4	4	6	5	6	5	4	6	42	1,666
27.	H. B. Cunningham, Shawnigan Lk.	W.W.	8	6	5	4	5	4	5	5	6	3	44	1,344
28.	Elderton Bros., Royal Oak	W.W.	5	6	3	6	6	6	0	0	4	0	28	1,262
29.	Experimental Station, Sidney	W.W.	4	4	5	5	7	6	4	6	6	4	42	1,764
30.	Experimental Farm, Agassiz	R.R.	3	6	6	0	0	6	5	5	6	0	34	1,612
31.	M. S. Stephens, Courtenay	R.R.	5	0	6	6	4	5	6	6	6	5	44	1,846
32.	C. G. Golding, Qualicum Beach	R.R.	4	6	4	3	7	4	7	5	3	3	45	1,828
33.	L. Chaplin, Vesuvius Bay	R.R.	6	7	7	5	5	5	3	7	5	7	*57	1,612
34.	H. C. Cooke, Lake Hill	R.I.R.	6	5	0	6	6	6	5	2	6	5	46	1,735
													1,488	58,119

* Leading pen. Week's production, 62.5%.

Experimental Farm pens are entered for registration and will not compete for any prizes that may be offered. Correspondence should be addressed to the Superintendent, Experimental Station, Saanichton, B.C.

Important Notices, Employment, Business and Professional Directory, Wants, Etc.

The Daily Colonist
INDEX TO CLASSIFIED ADVERTISEMENTS

For the convenience of those who wish to refer to any special advertisement in the Classified Columns, the following list has been alphabetically arranged, and each classification furnished with a number, viz.:

COMING EVENTS 1
MALE HELP 2
TEACHERS WANTED 35

The numbers shown on the right side of each heading appear in consecutive order in the columns. The alphabetical arrangement is not consecutive.

Acreage—For Sale	63
Acreage—To Rent	55
Acreage—Wanted	60
Agents—Wanted	3-A
Announcements	50
Autos for Hire	29
Automobiles	28
Business Opportunities	56
Billiards and Pool	39
Boats and Launches	30
Business Directory	37
Coming Events	1
Cycles and Motorcycles	30
Church Notices	6
Dancing	37
Dressmaking	9
Educational	6
Farms for Rent	42
Farms for Sale	47
Farms Wanted	49
Flats and Apartments to Rent	21
For Sale—Miscellaneous	13
Furnished Rooms Wanted	17
Furnished Rooms to Rent	18
Financial	51
Houses for Sale	50
Hotel Directory	33
Housekeeping Rooms to Rent	19
Lost and Found	35
Music	7
Violin	7a
Singing	7b
Piano	7c
Miscellaneous	10
Money to Loan	59
Personal	35
Professional Directory	35
Property for Sale	64
Property Wanted	60
Poultry and Livestock	27
Room and Board	15
Room and Board Wanted	16
Summer Resorts	41
Societies and Lodges	66
Situation Wanted—Male	4
Situation Wanted—Female	5
To Rent—Houses	23
To Rent—Furnished Houses	26
To Rent—Miscellaneous	11
To Exchange	8
To Lease	64
Teachers Wanted	35
Timber Brokers	60
Wanted—Male Help	2
Wanted—Female Help	3
Wanted to Rent—Farms	48
Wanted to Rent—Acreage	61
Wanted to Rent—Flats and Apartments	22
Wanted to Rent—Houses	24
Wanted to Rent—Furnished Houses	25
Wanted to Rent—Miscellaneous	12
Wanted—Housekeeping Rooms	20
Wanted to Buy—Houses	49
Wanted to Borrow	59

CLASSIFIED ADVERTISING RATES

One and one-half cents a word each insertion, nine cents a word a week, with a minimum of 12 words, cash with order. No advertisement accepted for less than twenty-five cents.

Death and Funeral Notices, $1.50 first insertion, $1.00 for each additional insertion. Marriages, Card of Thanks and In Memoriam Notices, $1.50 per insertion. Birth Notices, $1.00 per insertion.

Business or Professional Cards of four lines or under, $6.00 per month. Additional space at $1.35 per line per month.

BIRTHS, MARRIAGES, DEATHS

DEATHS

GORE—On July 28, 1925, at Victoria Private Hospital, Mrs. W. S. Gore, widow of the late W. S. Gore, aged 93, born in Boston, Mass. She leaves to mourn her loss two sons, T. S. Gore, of Mexico City, and Arthur Gore, of Victoria.

The remains are resting at the B. C. Funeral Chapel, where service will be held at 10.30, Wednesday morning, July 29, after which the remains will be forwarded to Vancouver for cremation. No flowers, by request.

FUNERAL DIRECTORS

SANDS FUNERAL CO.

Office and Chapel, 1910 Quadra Street. Phones 3306 and 3059

WE naturally want our loved ones cared for by one whom we know, one who understands, one who is competent, one who sympathizes.

THOMSON'S FUNERAL HOME

1919 Quadra St. (Next to First Presbyterian Church)

Phone 498, Night or Day

A modern funeral chapel, quiet, restful and beautiful is one of the added features of our service. Private family room provides privacy during funeral service.

MONUMENTAL WORK

J. MORTIMER & SON—Stone and Monumental work. 798 Courtney Street. Phone 5893.

COMING EVENTS 1

A WHIST Drive, Wednesday, 8:30; 1520 Government Street. Five dollars highest score, other good prizes. 35 cents.

BILL Dance, Gorge Bridge Pavilion, every Wednesday, 9:30 to 11:30. Good music. Gents, 60c, ladies, 35c. First four couples free.

DANCING—Every Friday evening at Mt. Douglas Tea Rooms, 4.55. Bluebird Orchestra.

DON'T forget the A.O.U.W. excursion to Seattle August 8.

HAMSTERLEY LAKESIDE Serenaders play from 9 to 12 every Wednesday, Friday and Saturday. Fine music; splendid floor.

MILITARY 500, Conservative Rooms, Campbell Bldg., Thursday, 8:30. 11 good prizes. Everybody welcome. 35c.

NATIVE Sons of Canada—Regular meeting nights, first and third Thursdays. Next meeting June 18, at their hall, Pandora Avenue.

ANNOUNCEMENTS

CORDOVA BAY—The most beautiful beach round Victoria—Drive there and have your light refreshments and dance at the Little Arctic.

WANTED—MALE HELP 2

COMMERCIAL AND STENOGRAPHY COURSES

AT Special Rate during July and August. Send for particulars to Jas. H. Beatty, Manager, Sprott-Shaw Schools.

WANTED

MEN or youths who are mechanically inclined, to learn Motor Mechanics. Positions waiting for qualified mechanics.

Apply

INTERNATIONAL ENGINEERING SCHOOL

910 View Street Victoria

WANTED—An experienced man or married couple for poultry farm. State wages. Box 553, Colonist.

WANTED—Men and women to earn $6 to $26 weekly at home during Summer. No canvassing, experience unnecessary, distance immaterial. For particulars write Auto Knitter Hosiery Company, Toronto, Dept. C-54.

WANTED—Ship riveters' holders on heaters, and passer boys. Apply Wallace Shipyards, North Vancouver.

WANTED—Bond salesman by reliable bond house, man with experience preferred, but not essential. References required. Apply, giving full particulars to Box 555, Colonist.

FEMALE HELP WANTED 3

LADY for dining-room work required at once, one with experience preferred. Apply James Bay Hotel.

WANTED—Capable woman for general housework. Apply Box 1072, Colonist.

WANTED—Good cook and housemaid immediately. Good wages. Phone 1559.

WANTED—Daily domestic help, good plain cook, for month of August. Phone 6909X, between 9 and 12.

WANTED—Good reliable woman. Must be good plain cook. Hours 2 to 9 p.m. Box 1055, Colonist.

WANTED—Good maid for general housework. Corner Burnside and Wilkinson.

SITUATIONS WANTED—MALE 4

CARPENTER—Skilled, quick workman. Anything in repairs or new work. Phone 5669Y. J. Fairall.

GARDEN work of any kind, lawns cut, hedges trimmed by a reliable man. Terms reasonable. Phone 3365L.

SITUATIONS WANTED—MALE 4 (Continued)

HOTEL Men, please notice—Young man with two years' experience as assistant manager of hotel, wants position immediately; will consider anything to get a start. Box 939, Colonist.

IF you want a carpenter, phone Secretary of local union, 7919L.

MARRIED man wants work of any kind, thoroughly capable, life experience farming. References. Box 611, Colonist.

POSITION wanted by a young man who has had seven years' experience in steamship office work and who is capable of doing any work in connection with either freight or passenger departments. Box 999, Colonist.

SITUATIONS WANTED—FEMALE 5

CAPABLE girl wishes position as general help in small family, references. Apply phone 7931X.

CAPABLE cook wishes general housework for adults, no laundry. References. Phone 4410L.

ENGLISH lady undertakes care of children in own homes, by hour or day. Phone 6727L1.

ENGLISH nurse seeks employment, afternoons and evenings. Apply Box 993, Colonist.

ENGLISH lady, very capable and good manager, would like position as caretaker, during family's absence, or other work, not too strenuous. References. Box 819, Colonist.

LADY help, experienced, requires comfortable home, small salary. Good references. A. D., Colgarth Farm, Chilliwack, B.C.

MATERNITY Graduate, L.M., C.M.B.; $25 per week. Phone 6391R.

SCOTCH woman, with hospital training, wishes position as children's nurse, housekeeper or care of invalid. Box 1075, Colonist.

WANTED—Position as housekeeper, or help, in quiet home. Experienced in cooking. Address 4 Mount Tolmie P.O. Phone 59931.9.

EDUCATIONAL 6

COMMERCIAL AND STENOGRAPHY COURSES

AT Special Rate during July and August. Send for particulars to Jas. H. Beatty, Manager, Sprott-Shaw Schools.

ADVERTISER is starting morning primary classes for young children at Oak Bay, in September. Moderate charges. Box 978, Colonist.

BACKWARD children carefully taught by competent experienced master. F. W. Hicks, 1004 Leighton Road.

B.C. DRAMATIC SCHOOL closed for Summer holidays. Reopen September.

COLLEGIATE SCHOOL, Victoria, B.C.—Preparatory school for boys. Individual attention. Prospectus on application. Phone 93.

ENGINEERS coached for certificates. W. G. Winterburn, 991 Central Building.

FRENCH and Spanish lessons given after 7 evenings, or, if convenient during day. Phone 7839.

SUPPLEMENTALS — Efficient coaching, mathematics and physics only. Phone 1169R.

SEFTON COLLEGE FOR GIRLS, 619 St. Charles Street, Victoria. Kindergarten to matriculation. Phone 7949.

SHORTHAND SCHOOL, 1011 Government Street. Business subjects, thorough tuition. E. A. MacMillan, principal. Phone 374.

UNIVERSITY graduate, coaches backward pupils or prepares for supplementals in English and Latin. Phone 9948L.

MUSIC 7

BANJO, MANDOLIN, GUITAR, and all stringed instruments taught by W. G. Plowright, 1119 Broad Street. Phone 1993. Res. phone 1111Y1. Hours 1 to 9 p.m., except Saturdays.

VIOLIN

ERNEST SEMPLE, violinist and teacher. Phones: Studio 2947 and Res 9108.

VIOLINS, $6 and up; also repairs. Phone 5334R5.

PIANO

ADAM BOYD—Piano, singing, theory. 1308 Yates. $4.60 per month. Phone 9997L.

CHRIS WADE, piano and theory. Elementary and advanced pupils. Phone 4986R.

MISS M. ROBERTS, teacher of piano, organ and theory. 2639 Blackwood Avenue.

TO EXCHANGE 8

GORGE—Splendid home, $3,900, for place $1,900, outside city. Box 599, Colonist.

2¼ ACRES, cleared and fenced, with 4-room cottage, good well, garden and chicken house, at Westwood Vale, off West Saanich Road, for cottage on one or two garden lots close to city limits. Apply Owner, Box 949 Colonist.

7-ROOMED house, Oak Bay; trade for smaller place, suburbs or country. Box 1039, Colonist.

$2000—IF you have anything to trade and 60 acres near Victoria would be of any use to you, come and see me.

$4000—FOR ½ section improved Alberta farm. Client wants acreage, timber or home.

$4000—OAK BAY home, modern five-room stucco, with garage. Client would consider acreage or cheaper home.

$6000—VERY fine 8-room house, new and modern. Client would consider cheaper home and some cash for equity of $9,700.

$6540—IMPROVED farm of 218 acres, about 15 miles from Victoria. Client would consider property or house in city in part trade; terms on balance.

$10,000—TWO good houses, Victoria. Client would consider acreage or smaller houses and some cash.

$20,000—NICE apartment block. Client would consider improved farm, Northern Alberta, on equity of $11,000.

6-ROOM modern house, James Bay district, near Beacon Hill and sea. Owner would consider vacant lots, Oak Bay or Willows district, part payment; balance very reasonable terms.

For full particulars of the above, come and see me. Many other trades to pick from.

F. F. HIGGS, 503 Pemberton Building

DRESSMAKING 9

AN experienced dressmaker, work by the day. Phone 3790L.

TAILORING, dressmaking, by day; best work. Phone 7649L3.

MISCELLANEOUS 10

ALL your trash will bring you cash, such as rags, bottles; also tools, stoves, furniture, or anything else. We call anywhere and pay best prices. Phone 9196.

ANYTHING in house repairs. Roofs repaired and tarred. Work guaranteed. Estimates free. Phone 3909, 5949L.

CRESSWELL, piano tuner. Expert workmanship. 734 Fort Street. Phone 5598.

FERNWOOD WINDOW CLEANER—Outside house windows, 5 cents each. Phone Mr. Wilkie, 5297R, mornings.

GOAT'S milk, 10c pint, delivered. Tyler's Goat Dairy, Quadra St. Phone 5899R3.

GLAZING, painting, paperhanging, kalsomining. J. J. Ross, 991 Pembroke St., corner Quadra. Phone 6203.

LOGANBERRIES, 56-lb. pail, $2.60, delivered in city. Phone 19R Gordon Head.

LAWNMOWERS collected and sharpened. Saws filed. Carver & Son, 687 Fort. Phone 449.

PRINTING, rubber stamps and seals. Phone 190. Sweeney, McConnell, Ltd., 1012 Langley Street.

PAINTING, paperhanging and kalsomining. F. H. Ross. Phone 4912.

SAFETY razor blades resharpened; razors honed and set, 35c. F. D. Cox, 637 Fort.

SAWS, all kinds, filed, set, gummed, etc. Phone W. Emery, 1697 Gladstone Ave.

THOS. PLIMLEY, Ltd., for guaranteed used cars and trucks. Liberal terms. Phone 697.

HOTEL DIRECTORY 33

ALBANY HOTEL — Special rates for Winter months. Rooms well heated.

TO RENT—MISCELLANEOUS 11

GOOD garage, cement floor, electric light. 1039 Amphion.

HALF of large garage to let, located 1305 Yates. Phone 5589R.

OFFICE, two rooms and storage space. Would suit manufacturers' agent. $19 month including phone. Apply 557 Fort St.

TO RENT—MISCELLANEOUS 11 (Continued)

SUITABLE FOR SHOWROOMS, BEAUTY PARLORS, ANTIQUE SHOP, TEAROOMS OR SIMILAR BUSINESS—2-STORY BRICK BUILDING ON DOUGLAS ST., BETWEEN FORT ST. AND CRYSTAL GARDEN. VALUABLE OPPORTUNITY FOR SOMEBODY. REASONABLE RENT.

VICTORIA REALTY CO.

616 VIEW ST. PHONE 3039

FOR SALE—MISCELLANEOUS 13

CLOTHING, FURS, ETC.

A BARGAIN—English white satin wedding dress, never worn. Phone 4419.

LADY'S sport skirt (new), size 42; also lady's sport suit (dark fawn), size 38 to 40, very cheap. Phone 3108X.

MUSICAL INSTRUMENTS

A HICKLING'S Bargains—Organ, $15; four-string double bass, $75; C Melody saxophone, $75. 741 Pandora.

BLACK Rubinstein piano, $136 cash; English baby buggy, $12.50. Phone 7117L.

FURNITURE

ANTIQUE furniture, silver, Sheffield plate, glass and china; choice selection. Woollatt's Antiques, Treasure House, 1029 Fort Street. Phone 916.

BARGAINS in good clean rugs, carpets and runners, all sizes. Carpeteria Co., 921 Fort Street.

BARGAIN—Large solid walnut library table, latest style, as new; only $24.60. Oddy's, 1613 Douglas Street.

CARPETS, every description, guaranteed clean and sterilized. Largest stock in city. See ours before purchasing. Island Window and Carpet Cleaning Co., 917 Fort Street. Phone 9916.

FOR Sale—Furniture of 6-room house; also Craig piano, almost new. Phone 6317Y, after 6 p.m.

FURNITURE for sale, two dining suites, mahogany bureaus, fine solid mahogany English wardrobe, chests of drawers, Arcadian range, English Wilton carpets, three-quarter brass beds with good quality mattresses. Modern house to rent, nicely decorated, large garden and garage. 1043 Johnson Street, near Cook.

FULL size steel bed, mahogany finish, spring and all-felt mattress, new Complete, $90.00. Island Exchange, 790 Fort St.

FUMED oak dining-room suite, sectional bookcase, small billiard table and 2 tents, good as new, and cheap. 1914 Oak Bay Avenue.

KITCHEN Hoosier cabinet, as good as new. Bargain, $32.60. Island Exchange, 739 Fort Street.

LARGE comfortable easy chair, upholstered in cretonne, in good condition. Snap, $11.50. Island Exchange, 739 Fort St.

SOLID oak library table, fine shape. Bargain, $15. Island Exchange, 739 Fort St.

SNAP—Large couch, upholstered in cretonne; good as new, only $9.75. Oddy's, 1613 Douglas Street.

RADIO

RADIO TUBES AT NEW LOW PRICES AT SUN ELECTRIC CO. 1309 DOUGLAS, AT YATES

MISCELLANEOUS

A REAL Snap—Electric range, good order, installed ready for use, $95. Phone 7017L1 after 6 (Sunday, before 3.)

A FEW rolls good heavy building paper, 3 and 2 ft. rolls, cheap. Mitchell Bros., 1306 Wharf Street.

ACRES of Rose Trees—All home grown and of our own propagation. Come out and see them. Acres of them in full bloom. Standards, bush and climbers. Layritz Nurseries, Ltd., Victoria, B.C. Phone Colquitz 12R.

ALL Perfection cookers and ovens closing out cheap. Eastern Stoves. 819 Fort.

BEST fir (4 ft.) cordwood, $9, bark, $7.50. Tel. Bel. 39G.

BARRELS—6 and 10-gallon oak wine barrels, also water storage tanks. Wilkinson Cooperage, 541 Gorge Road. Phone 3992R.

BABY Carriage Exchange—English carriages from $10.65. Repairs, painting, upholstering, hoods recovered. 943 Fort St. Phone 4919R5.

BABY buggies, cheap; all colors; new and repaired. Brown, 956 Hereward Road, Victoria West. Phone 5117L. Old carriages exchanged.

COOPERAGE Wood—Kiln-dried kindling, $2; blocks, $3.50, long wood, $1.60. Phone 1893.

CASE of London made drawing instruments, complete. Only $15.60. Island Exchange, 790 Fort Street.

DOUBLE bed, mattress and spring (private house), $8, "Perfection" oil stove, with oven, cheap, mangle, perfect condition, $7. Box 1059, Colonist.

DOORS, sash, stairs; 70 ft. ⅝ pipe, and 30 ft. ½ pipe. Phone 5399R.

FOR Sale—Ten gallons Jersey milk daily. Vimpany, Tennyson Avenue, off Cedar Hill Road.

FOR Sale — Shotgun, D.B., 10 gauge, $35.90, hammerless; 6-volt storage battery, $9.60; large marine telescope, $9.76; good microscope, $9.75; English leather valise, $7.95; sample suitcases, $1.75; 9-power prismatic glass, $31.55; inner tubes, 75c; outer tires, new, $1.75; boy's bicycle, $7.65; boy's Rudge-Whitworth bicycle, $19.65; gent's bicycle, Cleveland, $17.95; gold-filled spectacles to fit any sight, $1.75. Jacob Aaronson, New and Second-Hand Store, 991 Johnson Street. Phone 795. Four doors below Government.

GOOD garden soil, $1 per load, on ground, Fairfield. Victoria Realty Co., 616 View Street. Phone 3596.

GOATS' milk, delivered, 10 cents per pint. Quality guaranteed. Phone 7005R.

LADY, leaving, has camp cots, 3-burner oil stove with oven, kitchen stove and beds, etc., all cheap. Suitable for camping. Box 917, Colonist.

MALLEABLE steel range, $3 per week. Phone 4985. 1424 Douglas Street.

NOW IS THE TIME to get your Spring cleaning started. We sell or rent vacuum cleaners.

SUN ELECTRIC CO.

1309 DOUGLAS, AT YATES

NEW Empire Baltic cream separators, 160 lbs. capacity, $36; 360 lbs., $50. Easy terms of purchase. Phone 5470.

QUARTER-PLATE film camera, Zeiss lens, new condition, also 5c kodak, anastigmat lens. Box 1079, Colonist.

RANGES sold, repaired, traded, moved, connected, coils made. Southall, 763 Fort Street.

SHOTGUNS bought, sold and exchanged. Plimley's Garage.

SEOXYL, a new discovery, prevents and relieves sea sickness, train sickness and headaches. Absolutely harmless formula on each package. Price $1. Seoxyl Sales, Toronto.

Established 1909

"Advertising is to business as steam is to machinery."

AS A BRITISH SUBJECT BE LOYAL.

The British Empire can, with united effort, be made self-supporting. Start right now and buy British goods—take no substitute unless unavoidable. If what you want is neither made in Victoria nor in B.C., then ask your dealer if it's made in the Empire. Remember, the British Government is paying her debt to the U.S.A. in her usual manner i.e.—100 cents on the dollar and interest. Buy British instead of American goods.

NEWTON ADVERTISING AGENCY

Advertisement Writers and Advertising Contractors

Multigraph and Mimeograph Circular Letters and Postcards. Addressing. Mailing. Rates Quoted for Local, Dominion and Foreign Publications

Suite 24, Winch Bldg. Phone 1915

Double Service in Want Ads

You can telephone your answers as well as your classified advertisements to The Colonist. Readers are often interested in Want Advertisements that do not carry the names or addresses of advertisers, but a Colonist box number. For the accommodation of those readers who find it inconvenient to write an answer, and to serve the advertser better, we will take replies to Box Numbers over the telephone.

The Colonist Service is available from 8 a.m. to 10 p.m., excepting Sundays. Phone 11.

FOR SALE MISCELLANEOUS 13 (Continued)

TENT, 10 ft. by 12 ft., fly and frame, $10. Wilson, Cadboro Bay P.O.

TWO dragsaws with engines complete, and one head winch. Men's Store.

WALL cases, silent salesman and counters, cheap. 691 Johnson St. Phone 799.

6-HOLE malleable range, good carpet, ivory enamel bed complete. Phone 3139X.

WANTED—MISCELLANEOUS 14

ABSOLUTELY best prices paid for good-class furniture, carpets, ranges, china and silverware. Phone 9983.

ALL junk you have, the Veteran Junk will buy. Phone 3991.

ABSOLUTELY best cash prices paid for ladies', gentlemen's and children's goodclass DISCARDED CLOTHING. Phone 8648, or call Mrs. Wardale, 1903 Douglas St.

ABSOLUTELY HIGHEST PRICES PAID for rags, bottles, tools, stoves, furniture, or anything you wish to dispose of. We call anywhere, any time. Phone 9189.

DIAMONDS and old jewelry. Aaronson's, 691 Johnson Street. Phone 799.

DON'T Hesitate—Phone 9408 if you have any furniture you wish to dispose of. Our representative will call and offer current prices. Island Exchange, 790 Fort St.

GENTLEMEN'S DISCARDED CLOTHING BOUGHT

BEST PRICES PAID WE CALL

SHAW & CO.

799 FORT STREET PHONE 401

IF you wish to clean up your basement of old furniture or junk of any kind, I will pay best prices. Phone 338 or 7714L.

RAGS, bottles, furniture, old clothes, junk, etc. Best prices. Phone 6579L.

PHONE 9196—WE PAY BEST PRICES for bottles, rags, tools, stoves, furniture, or anything else you wish to dispose of. We call anywhere, any time. Try us.

PHONE 5191. MRS. JOWITT, 691 Fort—Buys and sells high-class discarded clothing, silver, antiques, jewelry. Gents' suits wanted. Look for the blue signboard.

TENT and fly, about 9 x 15, in good condition. Box 1011, Colonist.

VICTORIA JUNK AGENCY CO. We Buy Junk

1919 Wharf Street Phone 1399

WANTED—Half h.p. electric motor, in good order, or would trade in ¼ h.p. and pay difference. Box 1046, Colonist.

WANTED — Four small windows and frames, also pair of doors suitable for garage. State price. Box 1060, Colonist.

WANTED—A good 12-gauge double-barrel hammerless shotgun, cheap for cash. State price and make in first letter. Box 1096, Colonist.

WANTED to Buy—A good tent, at once. Phone 5922.

WANTED—A radio; one, three or five-tube set. 691 Johnson Street. Phone 735.

WANTED to Buy—Two-seated stand swing for garden. Phone 4406.

ROOM AND BOARD 15

AT Twin Oaks, 1976 Verrinder Ave., best residential section of city, weekly and monthly rates, garage, central. Phone 5178L.

AT Firwood Lodge, 806 Cook Street—First-class board-residence. Phone 1196.

AT Tanjore Lodge, 849 Fairfield Road, near Crystal Garden—Daily, weekly and monthly rates. Phone 6086X.

BON ACCORD, 845 Princess, close in; moderate; white cooking. Phone 4699.

BOARD-RESIDENCE, moderate; also furnished flat to rent. Phone 5743O. 980 Superior Street.

BEAUTIFUL Situation—Furnished rooms and suites, board if desired. 940 Simcoe. 2899R.

BOARD-RESIDENCE, modern, and reasonable terms, white cooking, heated; central; garage. Phone 4004L.

GOOD room and board for men. 1594 Burdett Avenue. Phone 9934R.

LARGE, comfortable rooms, board optional. Private family. 1416 Fort Street. Phone 7297R.

OCEAN VIEW HOUSE—Board-residence; on beach; terms, phone 7997X.

VERNON HOUSE, 896 Humboldt. Board optional. Near Crystal Garden. Reasonable. Phone 9792O.

1050 SOUTHGATE—Select room and board. Close to car; city. Phone 3678L.

600 GORGE RD., 15 minutes from City Hall, nicely furnished two-roomed apartment, $16 monthly, garage. Phone 1697R.

ROOM AND BOARD WANTED 16

WANTED—Permanent home for elderly gentleman, walking distance. Box 517, Colonist.

FURNISHED ROOMS TO RENT 18

CLOSE James Bay Hotel, 660 Toronto—Select rooms, running water, kitchenette, garage. 5006Y.

FURNISHED housekeeping rooms, flats, cabins; $1.55 weekly and up. 1055 Hillside Avenue.

RITZ HOTEL, 710 Fort—Suites, single rooms, fully modern, central, elevator. Phone 51 and 55.

TWO or three front rooms, in new home, furnished or unfurnished, with use of kitchen, convenient to three cars. Adults preferred. Phone 5501R.

418 MENZIES—Exceptionally well furnished rooms, with hot and cold water. Phone 5199X.

HOUSEKEEPING ROOMS TO RENT 19

APPLY 351 Michigan—Large front room, also housekeeping room, close in.

AT 930 Pandora—Spotlessly clean housekeeping apartments; boiling hot water; $9 to $5 weekly. Close in. Phone 7659L.

ATTRACTIVE three rooms, furnished; ground floor, facing sea; with or without garage. Phone 9976R.

BLACKPOOL LODGE, 913 Dallas, facing sea; no objection to children. Mrs. Potter.

FURNISHED and housekeeping rooms, gas. 1157 Johnson Street, above Cook. Phone 6604L.

BEVERLEY BUILDING, 754 YATES ST. MOST homey, centrally located housekeeping rooms in city, private baths, unlimited hot water, electric light, elevator, gas. Managed by Joe A. Griffith. Phone 6476L.

DELHI HOTEL—Housekeeping and single rooms. 617 Yates Street. Mrs. Shalton.

HOUSEKEEPING rooms, electric light, hot and cold water, steam heat, gas, elevator service, $9 to $19 per month. The Griffith Co., Ltd., Hibben-Bone Bldg. Phone 1462.

HOVE LODGE — Housekeeping rooms, children not objected to. Phone 7905O. 815 Michigan Street.

FLATS AND APARTMENTS TO RENT 21

AT Brightlicott, fully furnished apartment, near sea, car and business. Telephone 6776Y.

AT The Linden—Three rooms and bath. 1160 May Street.

AT Mt. Edwards, Vancouver St.—Furnished and unfurnished flats for rent, weekly or monthly terms. Phone 3243.

A CLEAN furnished suite, $20; a two-room suite, $25; good range. 1291 Pandora, near High School. Phone 4708L.

AT Leland Apartments, 9512 Douglas St. Bright modern suite, private bath.

FLATS AND APARTMENTS TO RENT 21 (Continued)

AT Cya-Do-Myr, 495 Michigan Street—Largest and best furnished four and five-room apartments in the city. Phone 9997L.

APARTMENT to rent—McDonald Block, Oak Bay Junction. Phone 8949L.

A SMALL furnished suite, also furnished single rooms, and two large unfurnished suites. Modern conveniences. Apply 303 Woolworth Building.

AT Belwill Apartment, 3011 Douglas St. Two-roomed furnished suites. Clean, quiet and select, low rent; adults only.

ARGYLE COURT, 434 Linden Ave.—Unfurnished suite, southern exposure.

A 3 OR 4-ROOMED well-furnished apartment, complete; bath, kitchen, garage; central. Phone 5178L.

AT Olympic, corner Cook and May—Comfortable furnished 2 and 3-room suites.

AT Normandy Apartments, corner Balmoral and Cook Street, furnished or unfurnished suites to rent.

A FURNISHED Flat—Beacon Hill. Meals served if desired. 949 Simcoe. 5899R.

BELLEVUE COURT, Oak Bay—Furnished suite, with bath; newly decorated, all new furniture. Phone 5769.

BRIGHT, modern, furnished suite for rent, Glengarry Apartments. Harry Amphlett, 512 Union Bank Building. Phone 5005.

BROADWAY APARTMENTS, 449 Superior (near Parliament Bldgs.), attractive, modern, furnished, unfurnished suites.

BELL Block, Oak Bay—Choice furnished and unfurnished suites; low rents. Apply No. 3.

CHOICE Suite to Rent—Nicely furnished, splendid location, high, dry and healthy; hot and cold water, night and day; warm and comfortable; garage in connection; superior janitor service; four car lines to the door. Don't miss this opportunity. Mount Douglas Apartments, Oak Bay Junction. Phone 570.

COOPER Bungalow Apartments, 371 Michigan—Furnished and unfurnished, 5 rooms, garage, every convenience.

CARLTON, 711 Pandora—Fully furnished suites, rooms, day or month. Central. 6993O.

FIELD Apartments, modern, furnished, three-roomed suites, steam heat; private baths.

FOR comfortable furnished and unfurnished suites of 3, 5 and 4 rooms, low rental, apply Victoria Realty Co., 616 View Street. Phone 3036.

ROSTREVOR, 1149 Oscar Street, Fairfield, well furnished suite, also single room. Phone 1922.

SAVOY Mansions—Furnished and unfurnished suite. Phone 1201.

ST. HELEN'S, 990 Courtney St. (opposite Cathedral)—Housekeeping rooms and apartments. Rooms for transients. Phone 9961O.

TO let, flat, four rooms, front and back garden, some furnishings. $30. 61 Menzies.

"THE GRANGE," 990 Linden Avenue—Furnished rooms and suites for housekeeping; hot and cold water in bedrooms. Phone 9195.

THE Remington, 819½ Pandora Avenue. Suite for rent; adults only. Phone 9466O.

1007 COLLINSON, close in—Furnished suites, modern. Phone 5359R.

SYLVESTER APARTMENTS

Furnished Housekeeping Rooms Single or En Suite

Steam Heat—Hot and Cold Water

Sylvester Block, 719 Yates St. Phone 9993O

TO RENT—HOUSES 23

BREEZY, bracing Fairfield, close sea and car. Six rooms, all modern, near cars. Cheap rent. Phone 1568L.

CLOSE Parliament Bldgs.—Strictly modern 9-room house; board in rooms; $40. Phone 5000Y.

PORTAGE INLET Waterfront, Glenwood Road, on two lots, beautiful home of 7 rooms and sleeping porch; built-in features, furnace, garage. Rent $95 month.

VICTORIA REALTY CO.

616 View Street. Phone 3036

"RELIABLE REALTORS."

TO Rent—Six-roomed modern house, near Fernwood car; also furniture can be bought. Rent $30. 2901 Fernwood Road.

$25 MONTH, close in, modern house, six rooms; has gas, wash tubs, furnace, two toilets, much lino. 956 Cormorant St. Phone 4983L.

4-ROOM cottage, modern, good condition, $11. Four-room bungalow, open fire, near car, $17. Seven rooms, semi-bungalow, good condition, $30. Eight-room house, good condition and location, hardwood floors, $36. Very superior home, near Beacon Hill Park and sea, $46. H. Amphlett, 312 Union Bank Building. Phone 5000.

WANTED TO RENT—HOUSES 24

FIVE or 6-room house in Victoria or close in, with room at least for 100 hens. Box 311 Colonist.

WANTED to rent, in Oak Bay, would lease—Small cottage or bungalow; two bedrooms needed; garage; moderate rent. Phone 4024R1.

WANTED to rent in Oak Bay by July 15, close 4 or 5-roomed cottage. Modern conveniences. Low rent. Phone 9980L1.

WE Want 4, 5, 6-room houses. Have numerous clients waiting. Victoria Realty Co., 616 View Street. Phone 5556.

WANTED TO RENT—FURNISHED HOUSES 25

WANTED—Three-room unfurnished suite, Fairfield; not over $15 month. Box 917, Colonist.

TO RENT—FURNISHED HOUSES 26

FURNISHED house, 7 rooms, Elford St., to rent for two months or longer. Further particulars by phoning 6955L.

HOUSES furnished and unfurnished, for rent and for sale on easy terms. Fred M. Russell, 1013 Broad Street. Phone 4699.

OAK BAY—Nine-room residence, 4 bedrooms, completely furnished; large grounds, tennis court, garage, for two months. Immediate possession at $155 monthly. Gillespie, Hart & Todd, Ltd., 711 Fort Street.

OAK BAY—Clare Street, five rooms, nicely furnished. Rent $96 month.

VICTORIA REALTY CO.,

616 View Street. Phone 3036

Exclusive Agents

WE have several very fine and well-appointed furnished houses for rent in Oak Bay; Roslyn Road, Granite, Wilmot Place and Yale Street. Alfred Carmichael, & Co., Ltd., 924 Fort Street. Phone 3950.

3-ROOM cottage, furnished, near High School, $16, including water. 3014 Fernwood Road.

5-ROOMED, modern, furnished house, Marine Drive, $95. A. S. Barton, 110 Pemberton Building.

3-ROOM cottage, waterfront, Cadboro Bay; light, water, garage, $30, or 3 months at $15. Choice home, Hillside district, piano, linen and silver, $45. Good 5-room bungalow, near Oak Bay Avenue, good condition; garage, $40. Very superior home, Fairfield, near park and sea; garage, $70. H. Amphlett, 312 Union Bank Bldg. Phone 5505.

POULTRY AND LIVESTOCK 27

POULTRY AND SUPPLIES

ANNUAL Sale—Hens, pullets and male birds. White Leghorns and White Wyandottes, very vigorous, heavy-laying strains. Write for illustrated catalogue, which contains records, price list, and my system of feeding poultry, etc. L. F. Solly, Lakeview Poultry Farm, Westholme, V.I.

BUFF Orpington and White Leghorn settings, $1.25 and $1 very good. Phone 5310R.

BEST prices paid for poultry. Seaview Poultry Farm, 493 Dallas Road. Phone 5008.

FOR Sale—Fifty White Leghorn pullets, April hatch, from heavy-laying strain, $1 each. Apply 5740 Gosworth Road.

LIVE poultry wanted. Hillside Poultry, 1807 Lang Street. Phone 7834Y.

PALMER'S high record pure Tom Barron White Leghorn day-old chicks and hatching eggs at 1925 prices are unsurpassed for value. Can spare a few hundred chicks for shipment. Write for price folder to T. W. Palmer, R.M.D. No. 4, Victoria, B.C., or phone 8980L4.

12 YEAR-OLD Wyandotte hens, Solly's strain, laying, $1.25 each. 12 Rhode I.R., year-old, laying hens $1.55 each. Would make two fine pens. Box 916, Colonist.

LIVESTOCK

FOR Sale—One good Holstein cow, fresh, 5 years, heavy milker, sound and quiet. Apply 2281 Alder Street, Cloverdale.

POULTRY AND LIVESTOCK 27 (Continued)

FOR Sale—Good Saanen goat, fresh in. Phone 4707R2.

FOR Sale—6 beautiful Jersey cows, fresh and springing, one Guernsey-Jersey, due to freshen; 2 Holsteins, due to freshen; 1 black Jersey-Holstein, fresh, milking 5 gallons; 2 Jerseys, milking and bred again. These cows are all guaranteed to be as represented or money refunded. Thos. Bayles, 19 Crease Ave., corner of Crease and Douglas St., opposite Saanich Fire Hall. Phone 6870X2.

FOR Sale—Registered Jersey cows and heifers. Some that have calved, others due to calve, and some drying off. All first-class family cows. Also a number of beautiful Jersey bull calves, sired by a son of Xenia's Sultan from R.O.P. dams, at prices to meet the times. For further particulars or an inspection, call at Glamorgan Farm, Sidney, between the hours of 9.30 and 11 a.m., where these animals can be inspected. Or apply for an appointment to Box 5869 Colonist.

MOVING! MOVING! MOVING!

ON Wednesday, July 29, we are moving to larger and more convenient premises, situate 539 Cormorant St. (next main Fire Hall).

See me for your pullets and laying stock, also for fresh-killed milk fed poultry.

JOHN DAY

613 Yates Street Phone 1099

THOROUGHBRED, prize winner goat for sale cheap. Apply 695 McClure Street.

DOGS AND CATS

AIREDALE puppies, 2 months, pedigree. Apply Green, 30 Ontario Street.

THOROUGHBRED Blue Persian kittens—Phone 3023R.

WANTED—Bird dog. Good home guaranteed. Forward full description to Box 1096, Colonist.

MISCELLANEOUS

FOR Sale—One bred Chinchilla doe. Phone 9462X5.

FOR Sale—One T. & G. clear stave silo, 10 ft. by 30 ft.; also 24 Beatty stanchions, with fittings. Hammond, Metchosin.

LADY, leaving, offers beautiful pedigree Blue Flemish rabbits, cheap. Box 916, Colonist.

AUTOMOBILES 28

A REAL BARGAIN—1925 five-passenger Reo touring, in perfect shape in every respect. Seeing is believing! A real car at a big reduction in price. Let us give you a demonstration. Our price, for quick sale, $1,500. Terms if desired.

DINSMORE BROS.

636 View Street. Phone 144

A 5-PASSENGER touring car, in good condition. Can be seen at 715 Vancouver Street.

A STUDEBAKER, in splendid condition, for $979. Phone 1111L.

BARGAIN House Snaps—Late model Chevrolet, in perfect shape, $350; Oldsmobile, in perfect shape, only $476; also parts for Oakland, Chevrolet, Model 90 Overland and Ford, at Capitol Service, 1055 Fort Street.

CHRYSLER "6" phaeton, like new; complete equipment. Owner changing for smaller car. A bargain. Box 928, Colonist.

COME and make an offer for light 4-cyl. touring car, in good condition. Must be sold. 921 Fort Street.

PICK OUT A CAR FOR THE CARNIVAL

DODGE Touring, 1923, in the best of shape, for $1,000. Dodge Touring, 1919, just overhauled, $700. McLaughlin Roadster, wire wheels, $300. Ford Tourings at $175 up. Nash 7-passenger, overhauled and painted, $1,000.

Good Terms on any of the above.

A. E. HUMPHRIES MOTORS, LTD.,

Phone 470. 836 Yates Street.

DODGE touring car, $300 if sold this week. Apply 1946 King's Road.

FEDERAL TRUCKS—Cameron Motor Co., local distributors, 844 Fort Street. Phone 4499.

FORD delivery for	$185
ONE Hudson 7-passenger for	$350
ONE Republic truck, in first class order	$375
FORD Touring for	$60
ONE Dodge Roadster for	$550

Used Cars Bought and Sold.

THE STAR GARAGE

Phone 6776. Cor. View and Vancouver

FORD touring, in fine shape; has Hassler shock absorbers, a snap, $300; terms $75 cash, balance $20 per month. Box 1079, Colonist.

FORD 1923 touring car, out-pulls them all, good rubber and general appearance, mechanically right, $375. Ford touring, real late 1923, almost 1924, everything right, $360. Ford, 1919, one-ton worm-drive truck, ½-cord dump body, $179. Parts of all kinds for all makes of cars at painless prices. We pay cash for cars. 1320 Ford delivery, starter, etc., only $176.

W. FRANK CAMERON AUTO WRECKING

918 View St. Phone 1696

FORD Sedan—Fine condition, $450. 603 Gorge Road.

FOR Sale—One Ford ton truck, 1922 model; in good shape. Phone 6199.

FOR Sale—Late model Ford, cheap for cash; good condition. Phone 7749L5.

FOR Sale—Ford ton truck, worm drive. $176 cash. Phone 5518L1.

DEPENDABLE UNUSED MILEAGE

HUDSON Super Six Speedster—One of the smartest and best taken care of cars in the city; many extras $1,185

MAXWELL Touring, 1924, Special—New last October; disc wheels, glass enclosures. Owner turned it in on 7-pass. car. Save the depreciation written off on this car and still get one as good as new. Only $1,199.

McLAUGHLIN Roadster — Refinished in smart ultra-modern coloring; in excellent mechanical condition $695

CHEVROLET 490 Touring, 1921-22—Very well taken care of by the one owner; refinished and in wonderful condition. First come gets this one at $375

A. W. CARTER,

Hudson Super Six and Essex Motor Cars, Cor. Gordon and Courtney Sts. Phone 545.

HUDSON Super Six, in A1 shape, $550; Case 7-passenger 6-cylinder, in good shape, $500; Maxwell, 1919, with self-starter, $300; Ford touring, late model, $399; Overland 91, with self-starter and electric lights, $100; Overland, $50; Studebaker, $95; 1-ton Ford truck, with overdrive; this year's licence, $475.

CLARKE'S SERVICE GARAGE

1717 Cook Street Phone 5645

IF you are looking for a real buy in a used Ford car or delivery, we invite your inspection of our stock. We have an assortment that will meet any requirement. The prices have been adjusted to the very lowest possible, and you are invited to test and drive these cars yourself.

We will arrange easy terms to suit your particular requirements, and you will receive courteous treatment. We have built up a reputation for the best of values in used cars.

We are offering the following specials:

1919 TOURING CAR at	$150
1921 ROADSTER at	$250
1923 COUPE, balloon tires at	$445
1925 LIGHT DELIVERY at	$350
1923 DELIVERY at	$270
1925 ROADSTER at	$290

NATIONAL MOTOR CO., LTD.

FORD DEALERS

831 Yates Street

PACKARD Truck, 1-3½-ton, splendid condition, $3,000. Thos. Plimley, Ltd., Victoria, B.C.

NEW Trucks, Used Trucks, Tractors and Trailers. Thos. Plimley, Ltd., Broughton Street, Victoria, B.C. Phone 697.

NASH '22, 7-pass. touring, $1,500. Will take Ford or small automobile in part payment. Phone 6129R.

REPAIRS—Shelbourne St. Garage, under new management, by reliable mechanics. It will pay to see us. Phone 132.

USED tires and tubes, 30x3½, 32x4, 34x4½. Tubes mended. Capital Garage, 1065 Fort Street.

WANTED—If you have a car and need cash, call at 1055 Fort.

'23 '23 CHEV. Superior roadster, just re-varnished and like new in every way. Phone 3864L.

AUTOMOBILES 28 (Continued)

CARS WANTED

WE PAY CASH FOR GOOD USED CARS

MASTERS MOTOR CO., LTD.

EXCLUSIVE USED CAR DEALERS

915 Yates St., cor. of Quadra St. Phone 372

1—SPECIAL BARGAIN—1

1923 CHEVROLET SUPERIOR ROADSTER, in beautiful condition. This is a car that has had extra good care, and has only run 6,000 miles. An exceptionally good buy at $550

MASTERS MOTOR CO., LTD.

915 Yates St., cor. of Quadra St. Phone 372

RELIABLE USED CARS

EASY TERMS

STAR SPECIAL TOURING, 1924 model, just as new	$850
JEWETT DE LUXE TOURING, fully equipped	$1350
McLAUGHLIN MASTER SIX, 1921 model	$875
DODGE TOURING for	$325
EXCELSIOR MOTORCYCLE and sidecar, 3-speed	$125
1923 McLAUGHLIN SPECIAL, just like new	$1250
DODGE COUPE, 1925 model	$1150
MAXWELL TOURING first-class condition	$250
McLAUGHLIN 4-cylinder	$325
STUDEBAKER 7-passenger	$1200
OVERLAND, 1921 model	$650
A CHANCE TO SAVE $1,000—CHANDLER Sedan, 1925 model, balloon tires, 4-wheel brakes, spare tire, and licence paid	$2750

Distributors of Paige, Jewett, Chandler, Cleveland

EVE BROS.

959 Fort Street Phone 5553

JAMESON MOTORS LTD.

"RED TAG" GUARANTEED USED CARS.

1920 McLAUGHLIN SPECIAL SIX TOURING	$775
1918 CHALMERS, in good running order	$200
1921 PACKARD SINGLE SIX, run only a few thousand miles, for	$2000

JAMESON MOTORS LTD.

740 Broughton Street. Phone 3246

1923 McLAUGHLIN MASTER SIX, in first-class condition throughout; new paint and very completely equipped. One of the best on the road, and also one of the greatest bargains offered this year.

1923 McLAUGHLIN MASTER FOUR, in fine condition, with very complete equipment, including side wings and spotlight. A small car with an acknowledged very enviable reputation that makes it very desirable to own, particularly at a bargain price.

McLAUGHLIN BIG SIX ROADSTER, in fine condition; 6 good tires, good paint, good top, etc. Mechanically A1, $700.

1924 STAR SPORT, run very little, and in almost new condition. Equipment includes disc wheels, bumper, trunk on back, side wings, etc., $775.

1925 STUDEBAKER SPECIAL SIX SEDAN—One of the latest models, equipped with Studebaker four-wheel brakes, disc wheels, bumpers, motometer, balloon tires, etc. Come and look it over, or phone and make an appointment for us to bring it to you. After examining it you will be surprised to learn that a car that has run so little can be bought at such a reduction from its original cost.

OTHERS—ASSORTED MAKES

ALL ON "EASY-TO-MEET" TERMS

H. A. DAVIE, LTD.

McLaughlin-Buick Agency

540 Yates St. Phone 6900

OPEN EVENINGS

USED CARS OF MERIT

OVERLAND, Model 90 touring	$365
ESSEX Four touring	$955
WILLYS-OVERLAND, 7-pass. touring	$700
HUDSON coach, equal to new	$1,600
WILLYS-KNIGHT roadster	$360
STUDEBAKER touring, a bargain, at	$95

THOS. PLIMLEY, LTD.

Broughton St. Victoria, B.C.

Phone 697

GENUINE STOCKTAKING SALE

SMALL CASH PAYMENT.

EASY MONTHLY INSTALMENTS

$850—STUDEBAKER, Sport Model, in beautiful condition; cord tires, good top, new paint and in wonderful running condition. This is a genuine bargain.

$1100—LEXINGTON Touring, 7-passenger; reconditioned and repainted, has a Continental 6 motor. Is one of the best buys in the city for anyone wanting a reliable 7-passenger car.

$1250—COLE 8. Another of our reconditioned cars, but it has had very little running. This would make an ideal stage or taxi, and we would make terms easy for the purchaser. It does not require a cent to be spent on it.

$1350—DURANT Touring, Sport Model. Disc wheels, wind deflectors, trunk at back, bumper, spare tire, scuff plates and motormeter, has only run 15,555 miles, has been fitted all round with new cord tires. Splendid value.

We Will Take Smaller Cars In On Part Payment

BEGG MOTOR CO.

837 View Street. Phone 2066

1923 FORD touring, just overhauled. This car has had very careful use, and runs and looks like a new car. A snap at $395. 1923 Ford roadster, see this one at only $300. 1921 Chevrolet touring, in perfect order, at $400. 1918 Overland 90, in excellent order, at $350. 1920 Dodge touring, just overhauled, at $750. 1921 Willys Knight 5-pass. roadster, at $860. Easy terms.

TAIT & McRAE

Phone 1693 959 Yates St.

A LATE MODEL DODGE TOURING	$660
NASH 7-PASSENGER	$965
HUDSON SUPER SIX, Sport Model	$395
SPEEDWELL, Racing Model	$100
OVERLAND, Model 75	$250
MAXWELL TRUCK, 1 ton	$260

PARTS! PARTS! PARTS!

For Cadillac 8, Buick, Hudson Super Six, Studebaker, Dodge, Chevrolet, Gray-Dort, Paige, Saxon, Overland and many others.

PACIFIC AUTO WRECKING CO.,

941 View Street. Phone 3356.

Ask for Mr. "Junkie."

A Mart for Busy Readers--House and Business Property for Sale and Exchange

CYCLES AND MOTORCYCLES 29

AN easy-running bicycle for sale, 22 inch frame, cheap for $16. Phone 7444.

A HARLEY-DAVIDSON motorcycle for sale cheap for cash. Phone Keating 9G.

EXCELSIOR motorcycle and sidecar, 3-speed, $136. Eva Bros., 600 Fort St. Phone 3662.

ELECTRICALLY equipped 4-cylinder Henderson, $186; 1918 Powerplus Indian, $150. Many others. Easy terms. R. Shanks and Sons, 916 Fort Street.

PERFECT bicycle, $13; Massey, $17.50; Rudge-Whitworth, $37.50; Boston Humber, $4a. Victory Cycle Works, 681 Johnson Street.

LOST AND FOUND 32

LEFT at the scenic view on the Summit of the Malahat, about 3 o'clock on Saturday evening, July 25, a pair of Zeiss prism binoculars engraved "Louis Broome." Finder will greatly oblige by returning to Capt. C. D. Neroutsos, care of Manager, B.C. Coast Service Office.

LOST—Between Koksilah and Mill Bay Ferry, one pair of blankets and one quilt. Finder please notify H. W. Bentley, phone 2043X, and receive reward.

LOST—From 1420 Point Street, large rough-haired Fox Terrier dog, Saanich tag. Persons harboring will be prosecuted. Phone 1536Y for reward.

LOST—Roll blankets, tent, in brown khaki cover, web strap. Reward. A. E. Davies, Aberdeen, Wash.

LOST — Motor number-plate. Notify Clarke's Service. Phone 4348.

LOST—Red wheel lock for motor. Finder phone 5336L. Reward.

STRAYED to my place—Nine sheep, marked W.L., red, on neck. Gregory, Millstream.

WILL person who took bicycle No. 3348 from front of Columbia Theatre Saturday night please leave at Two Jacks' store or 310 Rithet Street, and save further trouble?

BUSINESS OPPORTUNITIES 34

CANDY and confectionary store, stock at invoice. No agents. For full particulars, phone 3876.

CONVERSION—Nice residence into apartments. A good revenue producer. Excellent locality. Apply to D. Fraser, Colonist Office.

FOR Rent—Old-established grocery store. Owner retiring on account illness. Phone 4383R, evenings, for particulars.

IF you want a nice confectionary business, well situated, come and see me. (Other businesses for sale.) F. F. Higgs, 303 Pemberton Bldg.

SEE our ad in "For Rent—Miscellaneous" for a good opportunity. Victoria Realty Company.

VALUABLE corner on Hillside for sale, cheap, suitable for bank, hotel or other business. Owner living on the property. Box 613, Colonist.

TO Rent on Lease—Duncan, V.I.—Large house, 13 rooms, suitable for rooming or boarding house, facing station, in excellent repair, garage, 3 cars; low rent. Further particulars apply F. T. Townsend, Duncan.

WANTED—An aggressive business man, with capital, to join experienced mechanic in garage business. Box 1033, Colonist.

BOATS AND LAUNCHES 35

Phone 1333 Marine Ways
For REPAIRS to
MARINE AND STATIONARY ENGINES
See the
VICTORIA MOTOR BOAT AND REPAIR WORKS (B. FOSTER)
Engineers and Boat Builders
410 BAY STREET (NEAR THE V.M.D.)
Rates Reasonable
Satisfaction Guaranteed

FOR Sale—Forty-foot cabin cruiser, every convenience. Can be seen at float near Soap Works. Also 1 Elto outboard motor, new.

FOR Sale—New cabin launch hull; 3-h.p., 4-cycle Wolverine engine. Phone 3440L.

FOR Quick Sale—Catboat "Swallow," at Shawnigan Lake; sails and hull in perfect condition. Will sacrifice, owner leaving town. Box 430, Colonist.

WHAT offers for a 24-foot open launch? Owner is away, and this must be disposed of. Best offer takes it. Apply Stevens' Boathouses, Sunnyside Avenue.

22-FT. cabin launch, runs slow for trolling. A bargain for quick sale. 916 Yates Street.

15 FT. launch in good condition, 3-cycle engine. Rodd Bros., Boatbuilders and Engineers, Causeway Boathouse.

BUSINESS DIRECTORY 37

AUTO RADIATORS AND FENDERS

AUTO Radiator and Fender Specialists. Workmanship that cannot be excelled. BURGESS BROS. 1001 Government Street Phone 2287

BOOKS

JOHN T. DEAVILLE, Prop. B.C. Book Exchange. Library, 313 Government St. Phone 1737

BUILDINGS REMOVED

OLD buildings pulled down and lots cleaned up; estimates given. Phone 2336R.

BUILDERS AND CARPENTERS

ANYTHING in building or repairs. Phone 1793. Roofing a specialty. T. Thirkell.

BRICK AND CEMENT

CHIMNEYS, mantels, boiler work, cement work. Horspool, 233 Davida Ave., Gorge.

CARPET CLEANING

Island Window and Carpet Cleaning Co.
917 FORT ST. W. H. Hughes. Phone 3016. Largest and most modern plant in city. Hamilton-Beach or shampoo. Alterations, repairs, relaying, sizing, etc. Estimates free. Vacuums for rent.

DYEING

YOUR VERY BEST RUGS—You're afraid to send Oriental rugs to the cleaners! Why, there's nothing to be afraid of when you send them to the City Dye Works, because they will come back to you like new; absolutely unharmed. Telephone 78.

DRYGOODS—WHOLESALE

WHOLESALE DRYGOODS—Turner, Beeton & Co., Ltd., wholesale drygoods, importers and manufacturers. Men's furnishings, tents, "Big Horn" Brand Shirts, Overalls. Mail orders attended to.

EMBOSSED STATIONERY

PRIVATE STATIONERY embossed in any design or color. The Colonist, Commercial Printing Department. Phone 187.

ENGRAVING

GENERAL engraver, stencil cutter and seal engraver. Geo. Crowther, Green Block, 1216 Broad Street, opposite Colonist.

EXPRESS AND TEAMING

ATTENTION, please! Use Stocker's big van. House removals a specialty. Phone 2400.

DRAYMAN—Joseph Heaney, office at 1300 Wharf Street. Phone 171.

MOVE your furniture by motor or team; quick and reliable service. Entrust to J. D. Williams. Phone 870.

FLOOR SURFACING

OLD floors made new, new floors made perfect by Floor Surfacing Machine. Phone 1669L. Aspinwall & Harmon.

FIRE INSURANCE

INSURE with Dominion Grasham—Fire, automobile, sickness, accident, burglary, plate glass, fidelity. C. S. Marchant, 126 Pemberton Bldg. Phone 3678.

J. R. SAUNDERS, Automobile and Fire Insurance. 2003 Langley Street. Phone 3170.

NORTH Empire Fire Insurance Company. F. F. Higgs, general agent, 303 Pemberton Bldg.

FURNITURE MOVING

ABOUT furniture moving, packing, shipping or storage, see Jeeves & Lamb Transfer Co. Forwarding and distributors. Cut rates on freight to Eastern points. Office phone 1839. 727 Pandora Avenue.

ABLE MOVERS—Use Stocker's big van. Reasonable rates. Phone 2400.

McILWAIN BROS., moving, packing, crating, long-distance hauling. Phone 7432. Res. 6007L, 3673R. Rates reasonable. 615 Yates Street.

GLASS

BROKEN windows, leaded glass repaired. M. Burns, 1019 Davie.

BUSINESS DIRECTORY 37
(Continued)

LITHOGRAPHING

LITHOGRAPHING — Lithographing, engraving and embossing. Nothing too large and nothing too small. Your stationery is your advance agent. Our work is unequalled west of Toronto. The Colonist Printing & Publishing Co., Ltd.

PAINTING AND KALSOMINING

W. H. HARRIS, painting, kalsomining. Roofs painted and tarred. Reasonable rates. Phone 6425R.

PUBLIC STENOGRAPHER

MISS PIKE, 211 Jones Bldg. Work strictly confidential. Phones 4606 and 7696R.

PLASTERING AND CEMENT WORK

J. ALLEN, Plasterer—Estimates given on plain and ornamental plastering, cement work, repairing, etc. Phone 6296. 3332 Beach Drive.

PRINTING

WHY send your printing orders East, when you can get them done better, quicker and at the same price at The Colonist Printing Department?

PATENTS

ANDREW J. GRAY, registered patent attorney. Personal attention. Phone 661. 515 Pembroke Street, Victoria.

PATENTS, trade marks, designs, copyrights. Fetherstonhaugh & Co., the old-established firm of patent attorneys. Offices, 1020 Rogers Building, Vancouver, B.C.

T. L. BOYDEN, M.I.E.E., registered patent attorney, 313 View Street. Phone 616.

PLUMBING, ETC.

J. T. BRADEN Phone 331
Plumbing and Heating. 1430 Blanshard St.

SHOWCARDS AND POSTERS

J. S. McMILLAN for artistic showcards, posters, commercial art. 201 Union Bank Building. Phone 1470.

TYPEWRITERS

TYPEWRITERS—New and second-hand. Repairs, rentals, ribbons for all machines. United Typewriter Co., Ltd., 700 Fort Street, Victoria. Phone 4798.

TAILORS

LARGEST importers of English and Scotch suitings—F. M. Linklater, 1130 Broad Street.

WINDOW CLEANING

ISLAND WINDOW & CARPET CLEANING CO., 917 Fort Street. Phone 3016
"The Pioneer Firm"
Hardwood floors waxed and polished by electric machine. W. H. Hughes, Proprietor.

PROFESSIONAL DIRECTORY

BARRISTERS

FOOT & MANZER
Barristers, Solicitors, Notaries, Etc.
Members of Manitoba, Alberta and British Columbia Bars. Phone 216
Bank of Nova Scotia Bldg., Victoria, B.C.

SHAW, F. L.—Barrister and Solicitor, Notary Public, 609-10 B.C. Permanent Loan Building.

DENTISTS

DR. LEWIS HALL—Jewell Block, corner Yates and Douglas Streets.

MEDICAL SWEDISH MASSAGE

SWEDISH massage, mechanical therapeutics, radiant heat, electricity. Hours 10-3 and 7:30-8:30 p.m. Phones 3434, 6110L. G. Bjornefelt, S.M., 316-17 Pemberton Blk.

NURSING

PRIVATE nurses earn $15 to $30 a week. Learn by home study. Catalogue free. Dept. 58, Royal College of Science, Toronto, Canada.

NURSING HOME

ESQUIMALT Nursing and Convalescent Home, 487 Lampson Street. Maternity and general nursing. Invalids given expert care. One acre nice grounds. Phone 4936 and 5359L.

HOUSES FOR SALE 39

A 10-ROOM modern house, residential section; cost $16,000, sell $10,000. Phone 5775L.

A COUNTRY estate, with sea frontage, city water and light; a new 7-room stucco residence of the best construction, all necessary outbuildings, 18 acres of land, of which the greater part is revenue producing.
J. N. HOLLAND
303 Pemberton Block. No phone information.

GORGE PARK
ARTISTIC, modern home, furnace; furnished, $3,800, unfurnished, $3,300. Box 1026, Colonist.

A BARGAIN IN OAK BAY
AN 8-ROOM house, fully modern, of attractive appearance, in good shape, on one of the best streets, fine view, substantial rooms, cement basement, furnace, wash tubs, Chinamen's room, lot 62x212, fruit and shade trees. If you want a good house at the price of a small bungalow, see this one. Price away below cost.

A GARDEN SPOT IN OAK BAY
ABOUT an acre, including a nice, well-built residence of 10 rooms; exceptionally large drawing-room, fireplaces in most of the rooms, hot water heating, good condition inside and out; beautiful grounds, nicely laid out; tennis lawn, oak trees, vegetable garden with fruit trees, 3 peach trees.
Price Very Attractive.
For full particulars, apply
R. V. WINCH & CO., LTD.,
Winch Bldg., Fort Street. Phone 2130

CHARMING bungalow, pretty garden, Fairfield. Owner leaving. P.O. Box 1126, Victoria.

FIVE-ROOM bungalow, fully modern, with garage, chicken houses and 1½ acres ground, in 3-mile limit; $4,000. Phone 6306R1.

FOR Sale—Nice cosy cottage, on two lots, near Hillside and Scott. Apply Owner, 2857 Shakespeare Street.

FAIRFIELD—New and very attractive five-room bungalow, comprising living-room (panelled), with open fireplace, dining-room (panelled), two bedrooms, three-piece bathroom (enamelled) and kitchen; also garage. This home has been skilfully designed, space ingeniously utilized to provide conveniences, and built-in effects, and is in absolutely perfect order. The grounds (106x110) are laid out in lawn and flowers, with spreading shade trees. The property is pleasing in every detail, and close to car line. Price $3,600 on terms.
Macnicol & Kerr, Central Bldg. Phone 2470

FOR Sale, Bargain—House, in wonderful condition; excellent location. Owner, 31 Menzies.

ONLY ONE TO EACH CUSTOMER
FURNITURE Free—$3,300—Fernwood Rd., 8-room bungalow, fully furnished, including Parker piano, double-decker stove, massive sideboard, etc., fruit trees, on nice lot, 46x120, clear title.

$1275—NORTH QUADRA—New stucco bungalow; two bedrooms, large living-room, kitchen, 3-piece bathroom, chicken and wood houses, lot 61x129, 3 big shady oak trees. One block from bus.
PATTERSON REALTY 663 Yates

HOUSES built on instalment plan. Modern homes for sale on easy terms. D. H. BALE, Contractor
Fort and Stadacona Phone 2140

IF you want a good home we offer you a real cosy one. Ground floor contains large hall, living and dining-rooms, 2 open fireplaces, pantry, conservatory, 2 bedrooms, with bath and toilet in between; upstairs, 3 nice bedrooms, linen closets, extra toilet and wash basin; basement cement, lathed and plastered and porcelain wash tubs. This is a mortgage foreclosure. A real family home, close to High School, walking distance of city. $3,300 and terms arranged to careful and responsible purchaser. Commercial & Financial Corporation, Ltd., 736 Fort Street.

JUST off Rockland Ave., located in a first-class residential district; $6,300 cash or $6,600 on terms. Now is your chance to own a beautiful and well-finished 8-roomed semi-bungalow, consisting of reception-room, dining-room, den and kitchen and 4 bedrooms; built-in features, beamed ceilings in hall and dining-room and panelled walls in dining-room, den and hall. All hardwood floors downstairs. A very fine cemented basement, sleeping porch, hot air furnace, grounds have 3 large oak trees, shrubbery, plants and all kinds of rose trees. Title clear. This property has been reduced from $8,000. Subject to inspection by appointment only. Exclusive agents.

$3150, OAK BAY District Special—For quick sale, good location. A well-planned 6-roomed bungalow, with built-in features, large open fireplace, cemented basement, stationary tubs, hot air furnace. Terms given. Title clear. H. G. Dalby & Co., 324 View, opposite Spencer's.

HOUSES FOR SALE 39
(Continued)

AN OAK BAY BARGAIN
MODERN and well-planned residence, in excellent location, close to beach and street car. House is in good condition, and contains:
EIGHT FINE ROOMS
consisting of large entrance hall, drawing and dining rooms, fine living-room, kitchen, etc., downstairs, and four bedrooms, sleeping porch and separate bath and toilet upstairs. Full cement basement, with furnace and laundry. Exceptionally good interior finish, including fine panelling, beamed ceilings, built-in effects, several fireplaces and
HARDWOOD FLOORS
This is an exceptional opportunity to obtain a high-class home at a sacrifice price.
$5300
On Terms If Desired
SWINERTON & MUSGRAVE
640 Fort Street

MUST be sold, great sacrifice—California bungalow, 2484 Windsor Road, Oak Bay; 3,000 cash will handle. For particulars apply 606 Fort Street.

NEW house, Oak Bay's best section, close to golf links. Large lot, 70x150. Stucco construction. Bungalow of exceptional merit. Five large living-rooms, open fireplace, cement basement, furnace. Property is well located, fine view. Price $8,500.
J. GREENWOOD
1333 Government Street

OAK BAY—6 rooms, one block from street car. This house is in good repair, and an exceptional bargain for $2,800, on terms.
OAK BAY DISTRICT—Drawing-room, dining-room, kitchen, pantry, three bedrooms, good basement with hot air furnace, within one block of street car. This house is most attractive, and in perfect repair. We recommend this purchase—$3,800.
We unhesitatingly advise the purchase of Oak Bay lots for investment purposes. Our close connection with this district has enabled us to get listings of good lots at exceptionally low prices.
ALFRED CARMICHAEL & CO., LTD.
324 Fort Street Phone 3300

IMPROVED FARM OPPORTUNITY
$330 PER ACRE
ON main road, Gordon Head section; highly improved, approximately 30 acres, nearly all cleared and cultivated; 8-room house, bathroom, septic tank, etc., abundant water; barn, garage and outbuildings. Annual revenue $1,000. Terms arranged.

COUNTRY HOME
WITH BEAUTIFUL OUTLOOK
OFFERS wanted on this nice property, with comfortable 7-room house and 3 acres, good location, close to store, church and school; warm sea bathing available, 3 acres cleared. Ideal for foxes or poultry. Very good outbuildings, ample supply of water, modern plumbing. Terms arranged.

2 CHOICE building lots, on McClure Street, 50x120; improvements paid up. Each $800

GORGE, on high ground, with view; 2 lots, 30x140 each. For the two........$330

MARINE DRIVE—Good lot, with exceptional view, size 50x150. Price... $400

HEISTERMAN, FORMAN & CO.
Phone 55 603 View Street

SEE our ad in "For Rent—Miscellaneous" for a good opportunity. Victoria Realty Company.

WATERFRONTAGE BARGAINS
SEVEN rooms, facing Dallas Road; living-room, dining-room, den and kitchen, downstairs, three bedrooms upstairs, with closets, modern bathroom, fine basement; situated on two very fine lots, well fenced, garage and chicken house on the property. The view is unexcelled and the whole place is in an excellent state of repair. This place is a sacrifice at $4,300.

8 ROOMS, FULLY MODERN
IN first-class residential district—Reception hall with tiled floor; living-room with large open fireplace, inglenook, window seats and beamed ceiling; den with open fireplace; dining-room, beamed and panelled, also with open fireplace and an attractive built-in buffet, pass pantry to kitchen. There are four bedrooms, one downstairs, all are large and have good clothes closets, full-sized cement basement with laundry tubs and furnace; garage. Other features include sleeping porch, also large front and back verandas. Can be seen at any time. Price $6,300.
GILLESPIE, HART & TODD, LTD.

LOVELY SEVEN-ROOM BUNGALOW, NEAR SEA
HARDWOOD FLOORS, SPLENDID VIEW
SITUATED in a lovely position, this beautiful stucco bungalow is only a few minutes from park, and about two minutes' walk from beach, is thoroughly modern in every respect, and is in perfect condition, both inside and out, with a living-room, dining-room, den, kitchen, three bedrooms, two open fireplaces, full cement basement, furnace, garage with cement runway, and nice front lawn. LISTING NO. 4671.

A WELL-BUILT HOME AT GORGE, SITUATED CLOSE TO CITY PARK
THIS 8-room house is thoroughly modern in every respect, exceptionally well built, on an extra large lot, a stone's throw from park, with taxes less than $10 per year. It has living-room with open fireplace, dining-room, built-in buffet, large kitchen and pantry, three good-sized bedrooms, linen closets, cement basement, fireplace, several good fruit trees, small fruits and vegetables. Price only $4,000, on terms. LISTING NO. 5363.

PARADISE FOUND
A MOST beautiful home by the sea, consisting of a very neat 6-room bungalow; entrance hall, large living-room, with fireplace and bookcases, dining-room with fireplace; bright kitchen and pantry with cooler, cupboard, etc., also laundry. Three light bedrooms with big cupboards. Full cement basement, with furnace and wash tubs. The garden of half acre we cannot describe. It has every plant and rose tree one can mention, and is in perfect condition, also beautiful artistic pond, with fountain and water lilies. Kitchen garden has glass house, chicken house, grapes, peaches, pears, apples, asparagus, strawberries, etc. If you are looking for such a place, see us at once, as this is far below market price, and can be bought from us for the small sum of $8,300, on easy terms. LISTING NO. 2377.
THE GRIFFITH CO., LTD.
101-6 Hibben-Bone Bldg. Phone 1462

COWICHAN BAY
VERY desirable residence, in excellent order, containing drawing-room, dining-room, den, kitchen, pantry, hall, veranda, 3 bedrooms, dressing-room, bathroom, 2 toilets, 3 rooms in attic, cement basement; whole house heated with central heating. Extensive view. Pretty garden. Good water supply. Standing in 3 acres. Price $8,600.
C. WALLICH
Real Estate and Insurance Agent
Cowichan Station E. & N. Rly.

HOME SNAP
VERY attractive 4-roomed bungalow, within one block south of Oak Bay Avenue. Large lot, cobble stone pillars, garage. Owner will sacrifice for $3,100. No agents. Phone owner, 3367L.

THE ROYAL TRUST COMPANY
EXECUTORS AND TRUSTEES
REAL ESTATE DEPARTMENT
Phone 4750 Belmont House, Victoria, B.C.

VICTORIA WEST—A very good house of seven rooms. The interior is in excellent condition. This house is very substantially built. Some minor repairs and painting outside would be necessary. About ⅓ acre of land, a number of fruit and ornamental trees, and a good garden, barn and garage. PRICE REDUCED TO
$2500

TO CLOSE AN ESTATE WE ARE OFFERING TWO HOUSES OF 5 ROOMS EACH ON PRIOR STREET FOR $1,900.

$2500—FOR sale by owner; a real bargain. Five-room bungalow, Hillside; full cement basement, wash tubs. Garden with small fruits and trees; chicken house. Two minutes from car. Phone 3340YA.

To Out-of-Town Subscribers

Out-of-town subscribers who wish to answer advertisements in which only the telephone number of the advertiser is given, may mail their replies to The Colonist, and The Colonist will communicate such replies to the advertiser.

HOUSES FOR SALE 39
(Continued)

PEMBERTON & SON
SPACIOUS HOME, NEAR SEA
THIS is a newly painted, newly decorated nine-room house, with two extra rooms in ground-level basement.
All rooms are large and bright, particularly the drawing-room, which is 18x28, with a bay window, alcove and large fireplace. Downstairs floors are ⅞-in. x 2-in. oak. There is a large veranda on the east and south exposures, and a sleeping porch on the south upper floor. There is a tennis court surrounded by rambler roses set in a beautiful garden.
A new furnace has been installed this Summer.
This house must be seen to realize its perfect condition.
$8500
Phone 333 for appointment to view.
PEMBERTON & SON
(Est. 1887)
Real Estate, Financial and Insurance Agents
333 Fort Street Phone 333

BRETT & KER, LIMITED
623 Fort Street Phone 133
Real Estate, Financial and Insurance Agents
OAK BAY HOME
WITH over one acre of beautiful grounds, including tennis court, driveway and walks.
The semi-privacy of this property makes it very select, while the grounds, with the walks, lawns, rose arbors, terraced rockeries and tennis court, are the envy of the district.
The home, which comprises 8 rooms, is of imposing architecture and of stucco construction, with large open tiled porches and heavy gables and eaves, while all the windows are leaded glass.
The living-room is spacious, and opens with French doors to a sun or palm-room. All main rooms, including reception hall, have hardwood floors, while the cloakroom is tiled. Special mention may be made of one bedroom or suite, which includes dressing-room with open porch and separate bathroom. A second bathroom provides accommodation for the other bedrooms, which are well provided with closets with bevel mirrored doors. In addition to the bathrooms there are two hand toilets. The home sits on a slight elevation, with a marine view, and has a splendid basement, with hot water heating plant, also automatic vacuum plant, washroom with laundry trays, and servants' quarters.
Space will not permit a detailed description, particulars of which, together with price, can be had by any bona fide prospect upon application.

WATERFRONT Home — Nice location, beautiful view; 4 roomed modern bungalow containing living-room, 2 bedrooms, kitchen and bathroom in course of construction. Large waterfront lot with garage and chicken house. The property is situated within 4½ miles of Victoria, near paved road.
PRICE, $1,800 on Easy Terms.
A. S. BARTON WISE & CO., LTD.
103-10 Pemberton Bldg. Phones 2841-2801

$2500 FOR 4-room furnished house, including piano; Gorge district; with three good lots; $1,000 cash and balance arranged to suit. F. F. Higgs, 303 Pemberton Bldg.

$2400—AN exceptionally good six-room semi-bungalow, beamed, panelled, buffet, fireplace, full basement, close to No. 6 car in Fairfield. $1,000 below cost of building.

4 ACRES, all cultivated, best of black soil, suitable for gardening; located inside 3-mile circle. Reduced to $1,300, on reasonable terms.
MUTUAL REALTY 313 Sayward Bldg.

BEACON HILL PARK SPECIAL
7-Room semi-bungalow, modern; plate glass windows, 10 minutes walk to P.O., paved street. Large living-room, with fine fireplace, large dining-room, kitchen and pantry. Upstairs, 3 large bedrooms, separate bath and toilet. Cement basement with tubs. Large lot, 47x133; good soil. Owner in U.S.A. says sell $3,150; would cost today to build, $4,500. Say nothing about the lot.
One Oak Bay lot, 36x130, 12-ft. lane, North Hampshire Road, half block north of Oak Bay car line, $350 cash.
THE CITY BROKERAGE
A. T. Abbey, Mgr. 633 View Street.

$7500 WILL give you a splendid home of 12 rooms, furnished, three bathrooms, arranged so that it could be used as one home or three apartments. Situated in good district, and close in. Owner could live in one apartment and rent either one or two at good rentals. Very easy terms arranged. For full particulars apply F. F. Higgs, 303 Pemberton Bldg.

5-ROOM bungalow for sale, bargain; also cottage to let. Apply 1054 Burdett Ave.

FOUL BAY—CLOSE TO CAR AND SEA
$2900—SIX-ROOM modern bungalow, fine condition; nice rooms, furnace, basement, large lot, good garden. Greatly reduced for quick sale.

ST. DAVID STREET, OAK BAY
SIX-ROOM BUNGALOW
$3975—JUST a block from car, beach, stores and private schools, sitting back off road amidst oaks and shrubs, we offer this 6-room home for immediate sale. Owner leaving for East. Large entrance hall, living-room over 20 feet long, open fireplace, bright, sunny dining-room, two large bedrooms on ground floor, roomy wardrobes (and one upstairs), Dutch kitchen, electric range, glassed-in porch. High, full basement, cement floor, hot air furnace. Excellent garage. One of Oak Bay's choice streets, on which a home is now hard to obtain. $1,200 cash, balance can remain at interest if desired.
VICTORIA REALTY CO.
612 View Street Phone 3033
Exclusive Agents

$3150—MODERN and attractive 7-room house, within mile circle; large dining-room, reception-room with open fire, breakfast-room, two large and one small bedroom; large lot, very pleasant location. Easy terms.

MAKE Me an Offer—In Fairfield, choicest stucco bungalow, located in the high section, near Dallas Road; reception hall and reception-room with large open fire, dining-room with built-in effects, kitchen with breakfast nook; two bright bedrooms, basement with laundry tubs and furnace; pretty front lawn; garden and garage. I shall be pleased to show you this charming house.
HARRY AMPHLETT,
212 Union Bank Bldg. Phone 1900

$1750 A GENUINE SNAP OAK BAY $1750
WHY build or pay rent when you can buy a 6-roomed cottage bungalow with separate hall, large open fireplace, nice bath, large veranda, nice lot fenced, garage and chicken house. Owner leaving town. Just think, price only $1,750 cash $500, balance to suit purchaser. Furniture can be bought reasonably if desired. Cross & Co., Belmont House, opposite P.O.

UPLANDS
Close to Entrance
EIGHT-ROOM HOUSE
WITH DOUBLE GARAGE
AND FOUR LOTS
EXQUISITE VIEW
Cement basement, with Chinaman's room, laundry room and storeroom, kitchen, pantry, dining room with built-in features, large living-room, den, sunroom, hall, four bedrooms, separate bath and toilet; hot water heating. Excellent garden, in lawn, shrubs and utility. Offers invited.
For plan and further details see
R. G. CHRISTY & CO., LTD.
Times Building Victoria

$3150 — FAIRFIELD—Well-built six-room home (3 bedrooms), entrance hall, cement basement, half block from park, close to beach and car, ten minutes' walk from city. A good buy.

$1700—BUNGALOW, 6 rooms, big living-room, built-in features, two fireplaces, bathroom and good plumbing; full basement, big garden lot. Pleasant, open location, Hillside district.
J. B. LIVSEY
(Successor to Grant & Lineham)
300 Sayward Block Tel. 666

5-ROOM bungalow, with full-size garage, good garden and tennis court, price, inclusive of all fixtures, $5,500. Apply 637 Fort Street.

HOUSES FOR SALE 39
(Continued)

$4500—BEAUTIFUL GARDEN, ABOUT HALF ACRE in extent. Every kind of flower and shrub, lawns and shady oaks. In fact, this is one of the MOST NOTED GARDENS IN CANADA, having been visited by many eminent botanists and garden lovers. There is a very comfortable bungalow of 6 rooms, modern in every respect, and garage. Secluded and attractive location, 1½ blocks from car. For inspection only by appointment.

$950—WELL-BUILT BUNGALOW, 4 rooms and basement, garden all fenced, half block from Douglas Street; good, healthy, open location. Easy terms can be arranged.

$850 — FOUR-ROOM BUNGALOW; BATH, TOILET, sink, sewer connection, electric light. Very large garden lot. If you want a home, let me show you over these properties.
G. C. HOWELL 100 Pemberton Bldg.

6 ROOM house, in excellent condition; fine garden, good location. Phone 3171X.

WANTED TO BUY—HOUSES 40

FAIRFIELD, or upper part of James Bay district—Modern 6-room bungalow. Price not to exceed $4,000. Box 62a, Colonist.

WANTED, buy or rent—5 or 6-room bungalow, two adults, terms moderate. Box 1067, Colonist.

WANTED to Buy—Country home, near Victoria; 5 or 7 rooms, 2 or 3 acres, including acre of garden land. Pay spot cash up to six or seven thousand. Apply, full particulars, at once, as my furniture is arriving in a few days. Box 633, Colonist.

WANTED—ALL CLASSES OF REAL ESTATE—Send me particulars of your property and I will inspect it and tell you what cash I can pay. G. C. Howell, 100 Pemberton Bldg.

SUMMER RESORTS 41

A LARGE school of Tyee "Spring" salmon is in Cowichan Bay. Boats average 4 each today. Reserve your rooms at the "Buena Vista." F. Saunders, propr.

BEACH HOUSE Holiday Home, Sidney, V.I., B.C. Furnished tents. Tennis, boating. Phone 58. Mrs. M. Simister, Prop.

BEAUTIFUL Brentwood Bay—Cottage for rent, August. Phone 3640, mornings.

CADBORO BAY—For sale, good lot, for Summer camp or home, situate on Sinclair Street. Price for immediate sale, $330; one-half cash, balance easy terms. Apply Tait & Marchant, 403 B.C. Permanent Loan Building.

COOLGRENA, Deep Cove—Quiet Summer resort, on the waterfront; boating, bathing, fishing. For rates write Mrs. G. S. Edwards, R.R. No. 1, Sidney P.O., Vancouver Island, B.C.

COWICHAN BAY — Furnished 3-room house, Sept. 1st to March 1st, including garden, vegetables, etc., five acres of ground, $5 per month to reliable tenant. H. Amphlett, 212 Union Bank Bldg. Phone 1900.

DELIGHTFUL country hotel, in nine-acre park, surrounded by waters of Sooke River and Harbor. Unsurpassed scenery and perfect peace. Rates from $2.50 day. No extras. Free boating, tennis, bowls, swings, merry-go-round. Warm, safe bathing, good fishing and extensive library. Milk and eggs from farm. Saddle horses $2.50 day. J. W. Wallis, Paradise Inn, Sooke Harbor.

CADBORO BAY
FURNISHED cottage to rent, city water. Phone 7903R3.

FOR Sale—Waterfront property at Deep Cove, $1,100; large lot, 60x150, four-room cottage, with large veranda; adjacent lot may also be purchased if desired. Apply F. Tuckey, Royal Oak P.O.

HARBOR HOUSE, Ganges, B.C. Ideal Summer resort in Gulf Islands. Seafront, unsurpassed situation. Fifty-acre containing farm; tennis court, bathing beach, radio, fishing, boating, motoring. C.P.R. daily service. Apply Proprietor, Ganges.

ELK HOTEL, COMOX
IDEALLY situated and thoroughly comfortable; excellent cooking service. Warm, safe bathing; good boating, fishing, tennis. Furnished camp suites and tents for rent. Apply Mrs. G. P. Osler. Phone Courtenay 181.

RENT—Furnished bungalow, 3 rooms, garage, on beach. Cheap. Box 833, Colonist.

SPEND your holidays at Montague Farm Lodge, Galiano Island, situated on shore of beautiful harbor. Fishing, boating, bathing. Beautiful trails through forest. Trips by launch arranged. Moderate rates. Apply Proprietor.

SUMMER board at seaside farm, suitable for convalescents or children. Unlimited cream, butter, eggs. Rates very reasonable. Write to A. Giles, Woodside Farm, Sooke, B.C.

SAVIRA LODGE now open for business. Cliffside, E. & N. Ry., Shawnigan Lake.

STRATHCONA LODGE Shawnigan Lake—Famous health resort, 27 miles from Victoria. Excellent cuisine. Free tennis courts, putting green. Warm bathing. $3 day, $21 a week. Tel. 17R3, Cobble Hill. M. A. Wylde, Mgr.

TO Rent—Two-room furnished cottage; good spring water, close to store and station, 300 yards from Shawnigan Lake. Apply N. W. Perry, Cliffside, B.C.

ACREAGE FOR SALE 42

$23 AN ACRE
ABOUT SEVEN MILES FROM THE CITY
A BARGAIN? Yes indeed. There are 200 acres, which can be purchased whole or in part.
On a main highway, under which city water is laid.
Situated on the Happy Valley Road, which has daily transportation.
Well suited for sheep or chickens. Land is lightly timbered.
B.C. LAND & INVESTMENT AGENCY, LTD.
922 Government Street Phone 125

PEMBERTON & SON
WATERFRONT
ABOUT 1 acre, with good spring water. The property is lightly timbered and has practically no undergrowth.
NEW FOUR-ROOM BUNGALOW
with large veranda, good boathouse and shingle beach. Magnificent view, overlooking the sea.
Get in touch with us immediately.
PRICE
$3500
PEMBERTON & SON
(Est. 1887)
Real Estate, Financial and Insurance Agents
333 Fort Street Phone 333

ALBERNI, V.I.—140 acres and 3,135,000 feet merchantable timber, six miles from Alberni, 3½ miles from P.O., school and railway, good roads, 20 acres cleared, no other improvements, excellent land, with stream for power and irrigation, well sheltered, grow anything, $65 per acre. Or will sell timber separately. G. E. Goddard, Sidney, B.C.

FOX farm—An island, 13 acres, convenient to Victoria. Apply to D. Fraser, Colonist Office. For sale or lease.

NORTH SAANICH Acreage, Deep Bay district, close to sea, school and store and an good road, 5¾ acres good land and part cleared; price $750. Eight acres, part cleared, southern exposure, price $430. Four acres, part cleared, close to sea and on good road; price $400. Ten acres, part cleared, fine home site; price $700. All the above offerings are exceptional values. For further particulars see J. B. Livsey (successor to Grant & Lineham), 300 Sayward Block. Phone 666.

6¾ ACRES, with large crop of apples and plums, 5-room cottage, barn, chicken houses, gas engine and pump, splendid view, on East Saanich Road, $5,000. Apply 637 Fort Street.

ACREAGE FOR SALE 42
(Continued)

SUBURBAN Saanich Homes — Chicken ranch, going concern, owner forced to leave for England, neat cottage of 4 nice rooms, 6 acres, 6 chicken houses, 1 brooder house, 1 Queen incubator (100 eggs), barn with loft full of clover hay, 500 laying hens, over 400 pullets, 10 roosters (all Solly strain); this ranch produces a net average return of $70 month; price $3,750, cash. New 4-room cottage, fully furnished, on 2½ acres good land, the bungalow has a nice sleeping porch, open fireplace, view of sea and mountains. This is a real investment. Only $2,000, terms. E. E. Heath, 626 Yates Street. Phone 874.

$4200—FIVE-ROOM bungalow, particularly well built and of attractive appearance, open fire, built-in features, and altogether up to city standards. Two acres of excellent land, some good fruit trees and small fruits, together with modern chicken house for 300 birds and brooder house. Just off Quadra Street, within three-mile circle. A DECIDED SACRIFICE, ON TERMS.

$3750—FOUR-ROOM cosy stucco bungalow, prettily located in grove of firs. Three acres splendid land, small fruits and garden. Superior Gordon Head location, 3½-mile circle. TERMS.

$21,000—NINE hundred acres, near Cowichan, adjoining railway. Several million feet of fir and cedar. There is also on the property a huge limestone deposit. An ideal sporting estate or sheep ranch. EASY TERMS.
HARRY AMPHLETT
212 Union Bank Bldg Phone 1900

COUNTRY HOUSE—NORTH SAANICH
$6000—PRETTY six-roomed house, on four acres. Delightful situation, on good road, close to sea. House has open fireplace and many built-in features. Electric light, good garden, orchard and chicken house, etc.
SPARLING
At Deep Cove Phone Sidney 36Y

ACREAGE WANTED 43

WANTED to Rent—Market garden and hothouse proposition, a going concern; reasonable; near Victoria. Box 1070, Colonist.

PROPERTY FOR SALE 44

FOR Sale, Cheap—Trent Street, near Fort; lot 8 13, Block 2, Sec. 23, Map 1230 A, Saanich taxes. Phone 3356R.

FOR Sale—Lots 33x337, nicely treed, overlooking Brentwood Bay, close to waterfront. Apply Ancharage, 21F, Keating.

WATERFRONT, lots, homes, acreage and farms. If interested it will pay you to see my listings of same. F. F. Higgs, 303 Pemberton Bldg.

PROPERTY WANTED 45

COTTAGE and small acreage, seafrontage, sheltered, anywhere Vancouver Island. Box 1013, Colonist.

FARMS WANTED 46

WANTED—A POULTRY FARM
I HAVE a purchaser for an up-to-date poultry farm, must be situated near Victoria, and comprise 10 acres of land, a 5 or 3-room dwelling, and accommodation for at the fewest 1,000 hens.
JOSEPH C. BRIDGMAN
Agent 303 Broughton Street

FARMS FOR RENT 49

TO Rent—Sheep run, with modern 5-room house and farm buildings. Excellent water supply. Stock can be purchased. Rent $30 per month. C. Wallich, real estate and insurance agent, Cowichan Station, E. & N. Railway.

MONEY TO LOAN 52

MONEY TO LOAN
In sums ranging from $250 upwards, on business, residential or farm property, at lowest current rate of interest.
Let us assist in financing your new home.
Advantageous terms to responsible parties.
Full particulars on application.
P. R. BROWN & SONS, LIMITED
1112 Broad Street Phone 1073

AGREEMENTS for sale and mortgages purchased. Money to loan. Foot & Manzer, Barristers, Bank of Nova Scotia Bldg., Victoria.

FIRST Mortgage Funds waiting for loan on good residential or business properties. Also loans on any good approved business, motor cars and household chattels at current rates. No delay. Apply Heath & Frelswerck, 626 Yates St. Phone 874.

LOANS, any amount, chattel mortgage. R. Sheppard, 420 Hibben-Bone Bldg. Phone 7316.

MONEY to loan on improved real estate. Swinerton & Musgrave, real estate, insurance and financial agents, 640 Fort Street. Phone 461.

MONEY to loan on first mortgage, in amounts $500-$6,000. Building loans in Oak Bay or Fairfield considered. Wise & Co., Ltd., 103 Pemberton Bldg.

WE specialize in loaning money for either building purposes or on any improved city or farm properties at lowest current rate of interest. Consult P. R. Brown & Sons, Ltd., 1112 Broad Street.

$1300 TO loan on first mortgage by the Greater Victoria Building Society. Monthly repayments, very favorable terms. 1008 Broad St. Phone 2363.

$50,000 TO LOAN on mortgage on improved property, at current rates of interest, in sums to suit. Heisterman, Forman & Co., 606 View St. Phone 55.

WANTED TO BORROW 53

WANTED TO BORROW—$3,300; good security. Will pay high interest. Principal and interest payable every sixty days; full amount to be paid within eighteen months. For full particulars apply to Box 8140, Colonist.

PERSONAL 56

BARRELS (oak), small sizes. Barrels repaired. Kegs made from large barrels. Wilkinson, master cooper, 341 Gorge Road. Phone 6662R.

IF your watch does not give satisfaction, bring it to the "Watch Bench," Brown Block, Broad Street. Mainsprings $1; cleaning, $1. Work guaranteed.

DEAF HEAR WITH EASE
LITTLE Gem Ear Phone has no equal. Free literature. All makes repaired. Wallace Electric Co., 61 8th Ave. E., Vancouver, B.C.

PERMANENT relief can be obtained from varicose ulcers, bad legs and kindred complaints by the Varex treatment. Testimonials prove it. See Varex Nurse, 731 Fort Street. Phone 2180.

RT. REV. KATE JORDAN, Clairvoyant and Spiritual Readings daily, 1 to 6. 103 Hibben Bldg., or by appointment. Phone 6817X.

THOS. PLIMLEY, Ltd., for guaranteed used cars and trucks. Liberal terms. Phone 697.

TIMBER BROKERS 60

CROWN grant and licensed timber for sale. Cruiser's reports and estimates furnished, with topographical maps. Log brokers, Girdwood & Lewis, Ltd., 117-119 Pemberton Bldg.

LARGE and small tracts of timber, accessible to rail and water, for sale. Wise & Co., Ltd., 109 Pemberton Bldg.

RYAN, McINTOSH, HIBBERSON, BLAIR TIMBER CO., LTD., TIMBER CRUISERS, VALUATORS AND CONSULTING ENGINEERS. Timber for sale in large or small tracts. Crown grant or licence, in any part of the Province. 101 BELMONT HOUSE, VICTORIA.

WE have for sale timber, Crown grant or licence, large or small tracts. Pemberton & Son.

Claims Motor Record

NELSON, July 28.—From Putnam, Conn., to Nelson, B.C., 3,335 miles, in twelve and one-half days by six-cylinder car, was the record announced last night by A. G. Gelinas, Nelson business man, on his arrival with his family from a two months' motor tour. They left the Connecticut town July 13. The last four days, particularly in the Dakotas and Idaho, were tiresome, owing to the rough roads in those States.

The Returned Professional and Business Men's Association of Victoria, B.C. Respectfully solicits the patronage of local residents in the lines of business hereunder mentioned:

ARCHITECTS
P. L. JAMES, 221 Sayward Building. Phone 6315.
RALPH BERRILL, A.R.I.B.A., 4 Brown Block. Phone 6342.

AUTOMOBILE REPAIRS
THE MECHANICAL MOTOR WORKS, 2014 Oak Bay Avenue. Phone 6964.

AWNING MAKERS
GEO. RIGBY, 238 Pisgard Street. Phone 6438.

AUTO PAINTER
VETERANS' AUTO PAINTING WORKS, 1730 Blanshard Street.

BUILDERS' SUPPLIES
JOHNSON BROS., 2741 Avebury Avenue. Phone 4733.

CARPENTER AND BUILDER
EVANS & GAKEN, 1670 Dallas Road. Phone 6300X.

CLOTHIERS
FYVIE BROTHERS, 617 Government Street. Phone 1330.
A. M. C. Jones, with D. F. Sprinkling, corner View and Broad. Phone 6100.

CONCRETE SPECIALISTS AND CONCRETE PRODUCTS
HENSON & CO., 403 Gorge Road. Phones 6647 and 210X.

DENTIST
H. CLARKE, 413 Central Building. Phone 3605.

DOMESTIC REPAIRS OF ALL KINDS
A. G. HORSFIELD, cor. St. Patrick St. and Oak Bay Avenue.

ELECTRICIANS
FOX & MAINWARING, Pemberton Building. Phone 6641.

FINANCIAL AGENTS
H. B. HUNNINGS, 310 Central Building. Phone 3424.

LAND SURVEYOR
F. M. ALLWOOD, B.C.L.S., 1712 St. Ann St. Phone 7521L3.

LIFE INSURANCE
G. G. MORRISS, 303 Pemberton Building. Phone 1897.

ORCHESTRA AND BAND
A. RUMSBY, Fifth Regiment Band, 231 Niagara Street.

PAINTING AND DECORATING
T. H. RENDELL, 1680 Bay Street. Phone 6676Y.

PLUMBERS
VETERANS' PLUMBING COMPANY, Fort and Langley. Phone 6611.
R. J. COSTELLO, Lake Hill P.O. Phone 3370X.

REAL ESTATE AND INSURANCE
W. S. BROWN, 711 B.C. Permanent Loan Building. Phone 3218L.
J. H. GILLESPIE, 711 Fort Street. Phone 3000.
T. B. MONK & CO., 1330 Broad St. Phone 1370.

TRANSFER AND TRUCKING
GENERAL SERVICE TRANSPORT LTD., 3107 Langley. Phone 66.
JOHNSON BROS., 2744 Avebury Avenue. Phone 4736.

TOBACCONIST
J. DIROM, Horseshoe Cigar Stand, 1223 Government Street. Phone 7160O.

THE TRUST COMPANIES ACT

The Imperial-Canadian Trust Company have applied for cancellation of their Licence under the Trust Companies Act, and have ceased to carry on trust business in the Province of British Columbia, and will carry on in future business in the Province of British Columbia only under the Companies Act.
Dated at Vancouver this 13th day of July, 1925.
THE IMPERIAL CANADIAN TRUST CO.

POUND NOTICE

Notice is hereby given that on Wednesday, 22nd day of July, 1925, at the hour of 3:30 p.m., at Garbage Wharf, foot of Telegraph Street, I shall sell at public auction two black and white wolf hounds (females), unless the said dogs are redeemed and pound charges paid at or before the time of sale.
W. E. FARMER, Poundkeeper.
Victoria, B.C., July 13, 1925.

NOTICE

On instructions from Lieutenant-Colonel Codville, notice is hereby given that Lieutenant-Colonel Codville will not be responsible for any debts contracted by his wife, Marguerite Codville, and members of the public are warned not to purchase from Mrs. Codville nor from any other person any of the goods, chattels or furniture of Lieutenant-Colonel Codville.
Dated this 23rd of July, A.D. 1925.
ELLIOTT, MACLEAN & SHANDLEY.

Estate of JENNIE ELIZABETH HOOPS, late of Deep Cove, North Saanich, Vancouver Island.

NOTICE IS HEREBY GIVEN that all persons having any claims against the estate of the above-named deceased, who died on the 2nd of June, 1925, and whose Will was proved in the Supreme Court of British Columbia, Victoria Registry, on the 9th July, 1925, by the ROYAL TRUST COMPANY, the Executor therein named, are hereby required to send particulars of their claims, duly verified, to the undersigned, Solicitors for the Executor, on or before the 1st day of September, 1925, after which date the Executor will proceed to distribute the assets of the said deceased among the parties entitled thereto, having regard only to the claims of which the Executor shall then have had notice. All persons indebted to the deceased are required to pay the amount of their indebtedness to the Executor forthwith.
Dated this 13th day of July, 1925.
CREASE & CREASE.
410 Central Building, Victoria, B.C.

SALE BY TENDER OF TIMBER LANDS AND LICENCES

To be sold by private tender, pursuant to an order of the Honourable Mr. Justice Gregory dated the 15th day of June, 1925, made in an action in the Supreme Court of British Columbia, wherein the Home Bank of Canada (In Liquidation) is Plaintiff and The A. C. Frost Company is Defendant, the following described lands and timber licences:
PARCEL 1—Lot 163, Malahat District, saving and excepting thereout those portions thereof containing 13.0 and 38.33 acres respectively more particularly described in the Land Registry Office at Victoria, B.C., under deeds deposited Numbers 13320-I and 31363-I respectively, and subject to the reservations and exceptions contained in the conveyance from the Esquimalt and Nanaimo Railway Company.
PARCEL 2—Timber licences covering land situate in the vicinity of Fry River, in Kootenay District, B.C., numbered 252, 287, 308, 266, 270, 273, 373, 14038 and 13037.
PARCEL 3—Timber licences covering land situate in Prince Rupert District, numbered 8343, 378, 366, 1768, 603, 1076, 1073, 1077, 1683, 1684 and 818.
PARCEL 4—Timber licences covering land situate on Naden Harbor, Graham Island, numbered 660, 861, 332, 365, 684, 333, 366, 867, 865, 360, 370, 383 and 666.
PARCEL 5—Timber licences covering lands situate on Skagit River, Yale District, numbered 3547, 3648, 3742, 3743 and 3744.
Tenders to be sent to the District Registrar of the Supreme Court at the Law Courts, Bastion Square, Victoria, B.C., not later than the 16th day of August, 1925.
Separate tenders will be received for each parcel above mentioned.
All tenders received will be submitted to a Judge of the Supreme Court in Chambers for his approbation.
The highest or any tender not necessarily accepted.
Further particulars and terms and conditions of sale may be obtained from Messrs. Robertson, Heisterman & Tait, Bank of Montreal Building, corner Douglas and Yates Streets, Victoria, B.C., solicitors for the Home Bank of Canada (In Liquidation), or from E. V. Finland, solicitor, Rooms 324-326 Pemberton Building, Victoria, B.C.
Dated this 6th day of July, 1925.

Secretary of World Mission to Lepers To Speak in This City

Mr. W. H. P. Anderson, general secretary of the World Girdling Mission to Lepers, has recently been making a tour of the leper homes and asylums of the Orient. He arrived in Victoria on the Aorangi a few days ago, but had to proceed to Vancouver to keep engagements in that city. He will be here again on Friday and will address a public meeting that evening in St. Andrew's Church at 8 o'clock.

Mr. Anderson is a native of Guelph, Ontario. For twenty years he was a chartered accountant and then went to India to engage in work among the lepers. Later he became secretary of the mission for India and on the retirement of Dr. Wesley Bailey succeeded him as general secretary, with headquarters in London, Eng. Mr. Anderson has a most interesting story to tell in regard to the peoples of the East. He is a pleasing speaker and doubtless will be welcomed to this city by a large audience on Friday evening.

The mission to lepers has 21 stations where Christian teaching is provided for approximately 10,250 lepers and their children. Mr. Thos. Humphries is the chairman of the Victoria auxiliary and Miss H. S. Henderson, 335 Moss Street, secretary.

Finance and Commerce

Prices Jump as Bulls Run Wild

Fifty Issues Swept Up to New Peaks for Year by Burst of Buying Enthusiasm

NEW YORK, July 28. — Stock prices swept upward today in a wild outburst of bullish enthusiasm, which carried fifty issues to new peak prices for the year. Total sales crossed the two million share mark for the first time since May 21. The remarkable feature about the advance was that it took place in the face of unusually heavy profit-taking, which reached sufficiently large proportions in the late trading to reduce materially or wipe out some of the earlier gains.

Practically all groups participated in the rally, but the best gains were registered by the steel, rail and automotive groups, with several strong spots also scattered among the high priced industrial specialties.

Steel Shares in Demand

Heavy buying of the steel shares was based on prediction of an early increase in pig iron prices and in anticipation of a favorable quarterly report by the United States Steel Corporation.

United States Steel common closed nearly two points higher at 120, after having sold slightly above that figure. Independent steels sold off, although Midland Steel Products preferred and Otis Steel preferred attained new peak prices.

Rails continued to discount the possibility of increased earnings and special dividend distributions this Fall.

Call money again ruled unchanged at 4 per cent. Time money and commercial paper held firm at 4 to 4¼ per cent.

Scandinavian Money Strong

Strength of the Scandinavian currencies again featured the foreign exchange market. Danish kroner ruled strong, just under 24c, and Norwegian kroner moved up about sixty points to 18.95c, the highest in two years. Demand sterling held firm just above $4.85⅛ and French francs ruled steady around 4.72c.

Bond prices worked into lower ground today, although trading was marked by spirited rallies in a variety of individual railroad issues. Growing indications that long term credit accommodation will command higher rates, dampened speculative ardor in the main body of listed bonds.

(All Fractions in Eighths)

	High	Low	Bid
Allis Chalmers	85	84	84
Allied Chemical	81-4	81	81-4
Amer Beet Sugar	38-4	36-4	36-4
Amer. Bosch Mag.	33	33	33
Amer. Can.	210-4	207-6	209-4
Amer. Car & Fdy.	102	102	102
Amer. Intl. Corp.	38	36-4	33
Amer. Linseed	28-1	28-1	28-1
Amer. Locomotive	114-5	114-3	114-3
Amer. Ship & Comm.	8-2	8-2	8-2
Amer. Smelters	105	104-1	104-1
Amer. Steel Fdy.	35-4	39-3	35-2
Amer. Sugar	66-2	64-1	64-4
Amer. Sum. Tob.	6-7	6-7	6-7
Amer. Tel. & Tel.	140-5	140	140-5
Amer. Tobacco	99-2	99-2	99-2
Amer. Woolens	35-4	34-2	33-2
Anaconda	42-1	41-5	41-5
Atlantic Gulf	43-2	44	48
Atchison	121-2	119-5	120-2
Baldwin Loco	116-4	114-3	114-3
Baltimore & Ohio	77-3	76-3	77
Bethlehem Steel	44-1	43-3	43-2
Brooklyn Manhat.	64	62-3	64
California Packing	114-4	111-5	112
California Pete	28-4	28-1	28-1
Canadian Pacific	142-4	142-4	142-4
Cerro De Pasco	63-1	63-3	63-1
Central Leather	19-7	15-4	15-7
Chandler	34	31-1	33-4
Chesapeake & Ohio	95-3	95-1	95-1
Chic. Gt. Western	12-3	12-2	12-2
Chic. Mil. & St. P.	9-1	9-1	9-1
Chic. & Northwest	66-3	64-7	66-5
Chic. R.I. & Pac.	48	47	47-3
Chile Copper	34-2	34-2	34-2
Coca Cola	135	131-3	131-6
Colo. Fuel & Iron	40-5	40-5	40-5
Columbia Gas	65-1	65-2	65-3
Cons. Gas	91	90-2	90-5
Cont. Can.	76-4	76-4	77
Corn Products	34-3	34-2	34-2
Cosden Oil	32-7	31-7	32
Cuba Amer. Sugar	28	27	27
Crucible Steel	75-2	74-2	74-2
Davison Chemical	38	37-1	37-1
Del. Lack. & West	135-5	130-0	135-0
Dodge	83	82	82
Dupont Powder	150-6	141	150-6
Elec. Power	38-4	37-6	37-7
Erie	26-1	28-0	28-0
Erie 1st pfd	38-5	38-3	38-3
Famous Players	113-8	111-1	111-1
General Asphalt	53-6	53-5	53-5
General Cigar	89	88	89
General Electric	282-0	280-2	290-3
General Motors	86-3	87-6	86-1
Goodrich Rubber	57-6	57-1	57-0
Granby	16-4	16-4	16-4
Great Northern pfd	66-6	66-5	65-0
Great Northern Ore	28-3	28-3	28-3
Gulf States Steel	85	84	84-2
Houston Oil	72-4	70-5	70-5
Illinois Central	116-4	116	116-4
Inspiration	28-1	28	28-1
Intl. Bus. Machine	127	127	127
Intl. Comb. Eng.	44-3	42	44-3
Intl. Mer. Marine	9	8-6	9-0
Intl. Mer. Marine pfd	34-4	33-4	34-1
Intl. Nickel	30-2	30-5	30-3
Kan. City South	34-4	33-4	33-4
Kennecott Copper	53-5	53-3	53-3
Keystone Tire	3	3	3
Lehigh Valley	78-3	78-3	78-3
Louisiana Oil	17-1	17	17
Louis. & Nash	114	111-5	114
Mack Truck ex-Rites	149	145-3	146-4
Mariand Oil	47-3	40-3	46-7
Maxwell "A"	115	115	115
Maxwell "B"	118-4	118-4	118-4
May Dept. Stores	120-4	120-2	120-3
Mexican Seaboard	13-7	13-7	13-7
Miami	10-5	10-4	10-3
Midvale Steel	27	27	27
Miss Pacific	35	34-7	34-7
Miss. Pac. pfd	80-7	80-1	80-4
Montana Power	84-5	80-2	85-2
Montgomery Ward	73	70	70-2
Moon Motor	31	30	30-2
Motherlode	8-3	8-2	8-2
National Biscuit	71-2	71-2	71-2
National Lead	163-4	163-4	163-4
Nevada Cons.	13-7	13-7	13-7
Norfolk & West	132-4	131-5	131-7
North American	60-3	59-4	59-5
Northern Pacific	67-3	66	67-2
N Y Central	117-4	116-6	117-1
N Y, N H & Hart	34	34	34
N Y, Ont & West	23-4	22-6	23-4
Packard Motor	36-4	35-1	36-1
Pacific Oil	57	56-3	56-7
Pan American	71-4	70	70-4
Pan American "B"	71-5	69-2	70-6
Pennsylvania R.R.	48-3	48-1	48-2
People's Gas	117	116-4	116-4
Pere Marquette	86-4	86-4	86-4
Phil. Reading Coal	40-5	40-5	40-5
Phillips Pete	46-2	44-3	44-3
Pierce Arrow	33	32-4	32-7
Pierce Petx	0-5	0-5	0-5
Prod. & Ref.	18-3	18-2	18-2
Pullman Co.	141-2	141	141
Pure Oil	28-7	28-5	28-7
Rail. Steel Spring	135	135	135
Ray Cons.	14-5	14-4	14-4
Reading	86-0	85-5	86-3
Rep. Iron & Steel	48-1	48-1	48-1
Radio	54-4	53-1	53-2
Royal Dutch	53-0	53-2	53-2
Savage Arms	59-3	55-5	57-4
Seab'd Air Line pfd	46-3	46	46
Sears Roebuck	196-7	194-4	194-7
Shell Union	24-3	23-7	23-7
Simms Pete	33-1	33-1	33-1
Sinclair Cons.	22-3	21-7	21-7
Sloss Sheffield	103	104-4	104-6
Southern Pacific	98-7	98-5	98-1
Southern Railway	101-6	100-4	101-4
Standard Oil, Cal.	58	57-6	57-7
Standard Oil, N.J.	43-3	42-3	42-3
Standard Oil, Ind.	66-4	66-4	66-4
Stewart Warner	66-7	66-4	66-4
St. Louis & S. Fran.	95	95	95-5
Stromberg Carb.	69	66-4	66-4
Studebaker	47-7	47-3	47-5
Tennessee Copper	11-4	11-4	11-4
Texas Co.	53-3	51-4	51-4
Texas Gulf Sulphur	110-6	109-4	109-6
Texas Pacific R.R.	49-4	49-4	49-4
Texas Pac. C. & O.	14-2	14	14
Timken Roller	43-5	43-2	43-2
Tobacco Prod.	90-2	89-3	89-3
Tobacco Prod. "A"	104	104	104
Trans. Oil	4-3	4-3	4-3
Union Pacific	141-6	140-6	141-6
United Fruit	233	232	232
U S Cast I. Pipe	180	180	180
U S Ind. Alco.	91-4	90-2	90-6
U S Rubber	62-6	61-4	61-5
U S Steel	128	115-7	126
U S Steel pfd	126	126	126
Utah Copper	94-4	94-4	94-4
Vanadium	31-1	31	31
Wabash	79	40-3	79
Western Union	131-2	131-2	131-2
Western Pacific	21-5	20-1	20-4
Westing. Elec.	73-3	75-2	75-2
White Motor	55-5	55-3	52-0

FOREIGN EXCHANGE

NEW YORK, July 28.—Foreign exchanges steady. Quotations in cents.
Great Britain—Demand 485 9-16; cables 486, 60-day bills on banks 481 11-16.
France—Demand 4.73½; cables 4.73.
Italy—Demand 3.65½; cables 3.66.
Belgium—Demand 4.61½.
Germany—Demand 23.80.
Holland—Demand 40.11.
Norway—Demand 18.70.
Sweden—Demand 26.84.
Denmark—Demand 23.95.
Switzerland—Demand 19.42.
Spain—Demand 14.50.
Greece—Demand 1.66.
Poland—Demand .19¼.
Czecho-Slavakia—Demand 2.56.
Jugo-Slavia—Demand 1.76¼.
Austria—Demand .0014¼.
Roumania—Demand .51¼.
Argentina—Demand 40.37.
Brazil—Demand 11.76.
Tokio—Demand 41¼.
Shanghai—Demand 74¼.
Montreal—Demand 100⅛.

Willys-Overland	20-2	20	20-2
Willys-Overland pfd.	104-3	104-5	104-5
Woolworth	171	169-6	185-4
Worth. Pump	43-2	41-4	42

NEW YORK CURB

2 O'CLOCK LIST

Industrials	Bid.	Asked.
Acme Coal	5	15
Centrifugal	14⅝	15
Checker Cab	19	16
Durant Del.	12½	12
Mesabi	3	3½
Stutz	7⅝	8
Reo	22¾	23
Tob. Prod. Ex.	3⅝	3½
Un. Profit Shrar.	16⅛	16½
Un. Retail Candy	5⅛	5⅝
Cities Serv. com.	38¼	38⅝
Cities Serv. pfd.	83⅝	83⅝
Cities Serv. Bkrs.	16⅛	19⅝
Am. Gas El.	76½	81
Lehigh Pow. Secs.	163	163
Natl. Pow. Lite	348	342
Oils		
Carib.	5⅝	5⅝
Glenrock	13	30
Int. Pete	33	33¼
Marl. Mex.	3⅝	4
Mexico Oil	17	20
Contl. Oil	26⅝	26½
Noble Oil	10	11
Pennock Oil	26	26
Ryan Cons.	4½	4⅝
Sapulpa	1	3
Salt Cr. Prod.	28⅝	26⅞
Salt Cr. Cons.	7¼	7⅝
Wilcox	27½	27⅝
City	11⅝	12
Mu.	21⅝	21⅝
Kpc.	2⅞	3
Mines		
Ariz. Globe	23	25
Butte & W.	10	15
Cal. Jerome	13	15
Cons. Copr.	2¼	2½
Cresson	3⅝	3⅝
Delores	60	70
Eureka	5	10
Hecla	16	16¼
Hollinger	14⅝	15
J. V. Devel.	1⅛	1⅝
Kerr Lake	1⅝	2
Mason Valley	1⅝	1⅞
Nipissing	4⅝	4⅞
Ohio Copper	60	85
Teck Hughes	1⅝	1⅞
Un. Eastern	47	50
Un. Verde Ex.	23½	24¼
Wayne Coal	18	15

VICTORIA EXCHANGE

Mines	Bid	Asked
B.C. Silver		1.10
Boundary Red Mountain	.10	
Bowena Copper		.10
Cork Province	.05	
Douglas Channel		.02
Dunwell Mines	2.40	2.50
Glacier Creek		.20
Granby		18.00
Hazelton Gold Cobalt		.03
Hemlock Creek Placer		.85
Howe Sound	2.75	2.80
Independence		.15
Indian Mines		.07
International Coal		.17
L. & L. Glacier		.25
McGillivray Coal		.73
Premier Mines		2.25
Rufus	.13	.20
Sheep Creek Cons.		.00½
Silver Crest Mines		.15
Silversmith	.15	
Standard Silver Lead		.24
Sunloch Mines		.30
Surf Inlet Gold	.04	
Terminus		.20
Phoenix		.21
Selkirks	.04	.05
Lakeview		.30
Victoria		.30
Porter Idaho	.20	.24
Roby		.17
Silverado		.80
Oils		
British Petroleum		.20
Empire Oil		.00½
Spartan Oil		.00¼
Sweetgrass		.00⅝
Trojan Oil	.01½	.00
B.C. Montana		.00¼
Miscellaneous		
Amal. Appliances		60
B.C. Perm. Loan	95.00	
Canada National Fire		30.00
Great West Perm. Loan		30.00
Gregory Tire & Rubber		2.00

Sales

Monday, p.m.—2,000 Victoria at .35, 1,000 Victoria at .40.

MONTREAL STOCKS

(Supplied by R. P. Clark & Co., Ltd.)

All Fractions in Eighths

	Close
Abitibi	67-4
Asbestos	71
Atlantic Sugar	24-2
Bell Telephone	136-3
Brompton Paper	33
Brazilian Trac.	55
Can. Cement com.	102
Can. Cement pfd.	116-7
Can. Car Fdy. com.	40
Can. Car Fdy. pfd.	78-4
Can. S.S. com.	10-4
Can. S.S. pfd.	45-4
Can. Cottons	118
Can. Converters	88-2
Cons. M. & S.	112-0
Detroit United	1
Dominion Bridge	87-4
Dominion Canners	114
Dominion Glass	113-4
Dominion Textile	86-5
Howard Smith	32
Lake of Woods Milling	142
Laurentide Co.	81-4
Mackay Co.	127-4
Montreal Power	193-4
National Breweries	43-6
Ontario Steel	65
Ogilvie Milling Co.	155
Ottawa Power	87
Penmans, Ltd.	140
Shawinigan	185
Spanish River Pulp	105
Spanish River Pulp pfd.	114
Steel of Canada	84
Twin City Elec.	82
Wayagamac Pulp	49-5

Vancouver Stock Exchange

VANCOUVER, July 28.—Today's quotations on the Vancouver Stock Exchange were:

	Bid	Asked
B.C. Silver	1.00	1.30
Bowena Copper		.10
Cork Province		.05½
C. M. & S.	112.90	130.00
Douglas Channel		.01½
Bayview		.11
Daly Alaska		.35
Forty Nine	.32	.40
Glacier		.24
Gladstone	.22	.28
H. G. Cobalt	.01½	
Independence	.10	.12
Indian		.06½
Intl. Coal	.11	.15
L. & L.	.30	.38
Lakeview		.45
Lucky Jim		.17½
Marmot Metals	.11½	.15
McGillivray Coal	.00	
National Silver		.20
Premier	2.21	2.28
Porter Idaho	.22	.24
Selkirks	.04	.05
Silver Crest Mines		.17
Surf Inlet Gold	.04½	.05½
Terminus		.48
Hollinger	14.50	
Athabasca		.07½
B.C. Montana	.00⅛	.0 3-16
Maple Leaf		.16
Trojan	.01	.02
B.C. Perm. Loan	99.00	
Gregory Tire & R.	71	1.05

Sales—July 27: 10,000 B.C. Montana, .00 3-16, 1,000 L. & L., .40½; 300 Premier, 2.20. July 28, a.m.: 100 Premier, 2.25, 100 Premier, 2.23, 2,000 Porter Idaho, .22½.

FOREIGN BONDS

(Supplied by R. P. Clark & Co., Ltd.)

	Bid	Asked
French 7s, 1949	90⅞	90⅝
French 7½s, 1941	98⅝	100
French 8s, 1945	102⅝	102½
Austrian 7s, 1943	90⅞	93⅝
German 7s, 1949	96⅝	96⅝

Dow Jones' Averages

(Supplied by B.C. Bond Corpn., Ltd.)

Twenty industrials 135.62, off .58.
Twenty rails 99.73, up .52.

Prices at Winnipeg Maintain Strength

Wheat Undertone Shows Acute Nervousness, But Net Gains Recorded for Day

WINNIPEG, July 28.—Bull traders dominated the wheat market here today and while the undertone continued to show acute nervousness, prices maintained a steady strong trend. July closing at 163⅝ for a net gain of 2½ cents, October was 2⅝ up at 139⅛, while December reflected relative strength finishing at 136⅛, 2⅞ higher. The upward swing was primarily influenced by unexpected strength of Liverpool cables and reports of rust development in Southern Manitoba. Buying power was moderate but offerings were unusually light.

The strength of the foreign markets was attributed to excessive rains in the United Kingdom, France and Rumania, delaying harvesting operations and causing damage to crops.

The coarse grains reflected the strength of wheat and while trade was generally small, prices were moderately higher.

	Open	High	Low	Close
Wheat—				
July	162	163½	162	163⅝b
Oct.	137	136½	136⅝	136⅛
Dec.	133⅞	136⅝	133⅝	136⅛x
Oats—				
July	57⅞	53⅛	52⅝	53½b
Oct.	48⅝	45⅛	43⅝	49⅛
Dec.	46⅛	46⅝	46a	40⅝a
Barley—				
July	87¼	85⅝	87⅛	89⅝b
Oct.	77	78⅛	77	77⅞
Flax—				
July	225	326	225	226b
Oct.	221½	223	221½	222½
Dec.	214½	216⅛	214½	215
Rye—				
July	92½	94½	93½	94½
Oct.	94⅛	96⅞	94⅛	60⅛b
Dec.	95	96½	95	96½b

Cash Prices

Wheat: 1 nor., 163⅝; 2 nor., 161⅝; 3 nor., 155⅝; No. 4, 145⅝; No. 5, 121⅝; No. 6, 104⅛; feed, 89⅛; track, 152⅛.

Oats: 2 cw., 55½; 3 cw., 50½; extra 1 feed, 50½; 1 feed, 48½; 2 feed, 45½; rejected, 40½; track, 52⅛.

Barley: 3 cw., 89⅝; 4 cw., 85⅛; rejected, 80⅞; feed, 80⅝; track, 82⅞.

Flax: 1 ncw., 226; 2 cw., 222; 3 cw., 192½; rejected, 187½; track, 222½.

Rye: 2 cw., 94½.

Wholesale Row

(Revised July 28, 1925)

Eggs	
Fresh Extras, doz.	.42
Fresh Firsts, doz.	.40
Butter	
Best cartons	.44
Prints, No. 2	.41
Dairy solids	.32
Dairy prints	.33
Cheese	
B.C. large, lb.	.33
B.C. twins, lb.	.33½
B.C. triplets, lb.	.34
Alberta, solids, lb.	.33
Alberta stiltons, lb.	.38
Ontario solids, lb., new, .33; matured	.35½
Ontario twins, lb., new, .34; matured	.37
Ontario triplets, lb., new, .34½; matured	.38
Ontario stiltons, sept. mass, lb.	.36
Lard	
Pure Lard—Tierces basis, per lb.	.21½
Compound—Tierces basis, per lb.	.17
Vegetables	
Asparagus, local, per lb.	.20
Beans, wax, per lb.	.07
Beans, green, per lb.	.07
Beets, per doz.	.25
Cucumber, hothouse, No. 2, per doz.	1.25
Cabbage, local, per doz.	.25
Carrots, per doz.	.30
Cauliflower, doz.	M.P.
Celery, Okanagan	3.75
Head Lettuce local .45 and	.60
Onions, new Calif., per lb. 6½ to	.7½
Onions, local, new, per lb.	.06
Peas, local	.03
Parsnips, per sack	M.P.
Potatoes, new local	3.25
Potatoes, Mainland	3.75
Potatoes, dry belt, White, per sack	M.P.
Potatoes, dry belt, Gems, per sack	M.P.
Rhubarb, per lb.	.04
Potatoes, Yakima Gems	M.P.
Tomatoes, imported, per lug	M.P.
Tomatoes, hothouse—	
No. 1	4.25
No. 2	4.00
No. 3	3.25
Turnips, new, per sack	M.P.
Outdoor Rhubarb, per lb.	.04
Radishes, local, per doz.	M.P.
Fruits	
Apricots, per box	1.55
Blackberries	2.50
Strawberries, local	M.P.
Raspberries	2.00
Loganberries	2.00
Gooseberries, local, per lb.	M.P.
Cherries, fresh, Calif., per lb. .18 to	.25
Peaches, St. John	2.00
Peaches, Elberta, preserving, box	1.50
Grapes, Thompson seedless	3.55
Plums—	
Wixon	3.00
Burbank	2.50
Cal. Blue	2.50
Jap Reds	3.00
Peach plums	3.00
Gaviota	3.00
Tragety	3.50
Cherries—	
Bing	M.P.
Royal Anne	M.P.
Olivet	1.50
Morela	1.50
Pineapples, fresh Cuban, crt.	M.P.
Apples—Winesaps	3.50
Yellow Newtowns	3.75
Gravensteins	4.00
Duchess	1.75
Fatome	M.P.
Bartlett Pears	4.50
Clapp's Favorite Pears	3.55
Bananas, uncrated, firsts .10; seconds	.08
Bananas, crated, firsts .11; seconds	.08
Grapefruit, Cal. Sunkist 4.50	5.50
Lemons, case 7.75 to	5.25
Sunkist Jumbis, per case	5.75
Valencia 7.00 to	5.00
Watermelons, per lb.	.05
Honeydew, per lb.	.08
Canteloupes, 45's to 30's 4.00 to	4.50
Flats	2.00

MEAT

Beef, No. 1 Steers		.13
Spring Lamb		.26
Lard	.23	.24
Veal	.14	.16
Bacon	.35	.44
Mutton		.20
Hams		.31
Turkey		.32
Geese		.20
Ducks		.32
Fowl	.25	.32
Pork		.20

SUGAR

B.C. Refinery—	
White, per hundred	6.55
Yellow, per hundred	6.05

FEED

	100 lbs.	Per Ton
Barley	$2.50	$48.00
Gr. Barley	2.50	50.00
Corn	3.00	58.00
Cracked Corn	3.00	62.00
Feed Cornmeal	3.00	62.00
Oats	2.50	48.00
Oats, Ground	2.50	50.00
Scratch Food	2.80	54.00
Poultry Mash	2.60	50.00
Marvel Egg Mash	3.25	64.00

FLOUR

	Per Sk. 49 lbs.
Snowflake	3.00
Purity	2.85
Maple Leaf	2.85
Royal Standard	2.85
Royal Household	2.85
B & K Flour	2.85
Five Roses	2.85
B & K Pastry	2.65
Whole Wheat	2.75

Retail Prices

(Revised July 28, 1925)

Eggs	
B.C. fresh, extras	.55
B.C. firsts	.50
Vegetables	
Artichokes, Globe, each	.15
Beets, new, bunch	.39
Cauliflower .39 and	.25
Cabbage, local, lb.	.05
Corn, local, fresh, per doz.	.40
Carrots, Cal., new, bunch, 3 for	.10
Celery, local, head	.15
Cucumbers, fresh, each .05, .10, .15	.20
Grapes, Calif., per lb.	.25
Lettuce, local, head	.05
Mint, bunch	.10
Onions, White Wax, lb.	.30
Green Spring Onions, bunch	.05
Parsley, bunch	.00
Parsley	.10
Peas, fresh green, 4 lbs. for	.25
Potatoes, new, 7 lbs. for	.35
Radishes, bunch	.05
Rhubarb, local, 6 lbs. for	.25
Spinach, local, per lb.	.05
Tomatoes, hothouse, per lb.	.25
Tomatoes, outdoor, 3 lbs. for	.25
Turnips, Cal., new, bunch	.10
Fruits	
Apples, local, per lb.	.10
Apricots, fresh, per lb.	.20
Apricots, preserving, per box	2.00
Bananas, doz. .50 and	.60
Black Currants, per box	.15
Blueberries, per lb.	.20
Canteloupes, fresh, each .15, .20	.25
Casaba melons, per lb.	.03
Honeydew Melons, each	.50
Cherries, cooking, 4-lb. bskt.	.45
Grapefruit, California, 3 for	.25
Grapefruit, Florida, .15, 2 for	.25
Loganberries, 3 boxes for	.25
Lemons, doz.	.35
Oranges, new navels, doz. .35 to	.60
Oranges, new Valencias, doz. .35 to	.65
Pineapples, fresh, each .35, .50 and	.65
Peaches, preserving, per box	1.75
Peaches, Calif., per doz.	.40
Peaches, local, per doz.	.35
Plums, fresh, Cal., per lb.	.15
Red Currants, 3 boxes for	.25
Watermelons, per lb.	.07
Fish	
Bloaters, 2 lbs.	.25
Cod Fillets, per lb.	.15
Halibut, per lb. .20 and	.25
Soles, lb.	.15
Black Cod, fresh, per lb.	.15
Skate, 3 lbs. for	.25
Cod, 2 lbs. for	.25
Kippers, per lb.	.15
Finnan Haddies, per lb.	.20
Smoked Black Cod, per lb.	.25
Whiting, per lb.	.15
Salmon, Red	.25
Smoked Salmon, per lb.	.40
Salmon, red, .20, 3 lbs. for	.25
Salmon, white, Spring	.25
Crabs	.25

Winnipeg Grain Letter

(Supplied by R. P. Clark & Co., Ltd.)

WINNIPEG, July 28.—Wheat: A little export business worked out of this market. With strength in American markets, combined with some rust reports and extremely light selling pressure, the market was given a very strong tone today and advances were recorded, final figures being near the top, October and December 2⅝ cents higher. Liverpool cables came unexpectedly stronger, which caused our market to open about half a cent up and with no selling pressure prices advanced easily and without opposition. There is undoubtedly considerable rust on the crop in Southern Manitoba but it is very doubtful whether it is developing to any extent with such cool temperatures prevailing. In the meantime, there is no short selling, large operators preferring to wait a few days longer and watch developments. The weather map was very favorable this morning, being mostly fair with cool temperatures, almost an ideal condition for grain filling, but so long as rust reports are coming in the market will be nervous and strong. Another week and the crop of Manitoba will be practically made. There are no rust reports from Saskatchewan, they being confined to Southern Manitoba, where the crop is far advanced. The strength in foreign markets was reported due to untimely rains which is delaying harvesting of early wheat in France and Rumania, and may cause a better demand to develop for wheat in nearby positions. On the whole the European crops are said to be favorable, with yields predicted much larger than last year. Russia continues to offer wheat for September shipment.

We look for a trading market and would buy wheat on dips for the next few days or until the crop is safe.

Coarse Grains: Followed the trend of wheat and made advances. There was a small export business in oats and barley, but there was also a good class of buying through commission houses.

Flax: Final figures 1 cent higher, largely in sympathy with the strength in the general grain list, but demand was very ordinary and trade quite light and featureless.

Dow Jones' Summary

(Supplied by R. P. Clark & Co., Ltd.)

Forty bonds 92.16, off .13; high this year 93.24, low 86.80; high last year 91.37, low 86.73.

Twenty industrials 136.50, new high up .87; high this year 136.50, low 115.00; high last year 120.51, low 88.38.

Twenty rails 99.73, up .19; high this year 100.96, low 92.98; high last year 99.50, low 79.98.

TODAY'S RADIO

Programme of Principal Western Broadcasting Stations

CFCT, Victoria, B.C. (Pacific 329.5)—8 to 9:30 p.m., a mixed programme in which the Victoria Radio Club will take a leading part; Mr. John Nixon, mandolin, Miss Vivian Moggey, pianiste, and Mr. George Guy, tenor, will assist.

KFI, Los Angeles, Cal. (Pacific 467)—8 p.m., Ventura Refining Company presenting its weekly programme; 9 to 10 p.m., programme presented by the Los Angeles Examiner; 10 to 11 p.m., an hour of dance music by the renowned Patrick-Marsh orchestra, with Betty Patrick (no bigger than a minute) as soloist.

KGW, Portland, Ore., (Pacific 492)—8 to 10 p.m., Walker Bros.' old time dance orchestra, courtesy Coffee Cup Cafeteria; 10 p.m., Concert from Sherman, Clay & Company Studio.

KPO, San Francisco (Pacific 428)—8 to 10 p.m., programme by Mrs. A. Bailey, contralto, and the Cremona trio; 10 to 11 p.m., States Restaurant orchestra.

KFOA, Seattle, Wash. (Pacific 455)—12:30 to 1:30 p.m., The Seattle Rotary Club weekly luncheon programme by remote control from the Olympic Hotel; 4 to 5:15 p.m., The Times, Wm. F. Hoffman's Olympic Hotel concert orchestra; 6 to 6:45 p.m., The Pacific States Company dinner hour concert, by the Hoffman orchestra from the Olympic Hotel; 6:45 to 8:15 p.m., Hopper-Kelly Music Co. musical programme; 8:15 p.m., weather report; 8:30 to 10 p.m., The Times programme.

KHJ, Los Angeles, Cal. (405)—8 p.m., weekly astronomy talk by Dr. Mars Baumgardt; 8:30 to 10 p.m., programme by H. Jevne Company; 10 to 11 p.m., Art Hickman's Biltmore dance orchestra.

KGO, Oakland, Cal. (Pacific 361)—Silent night.

CFYC, Vancouver, B.C. (Pacific 411)—11:20 to 1 p.m., Radio Dealers' programme; 6:30 p.m., What's playing at the leading theatres; 7 p.m., news items, Vancouver Sun.

Shareholders Agree To Aluminum Plans

Amalgamation of American and Canadian Concerns Approved—Big Plant Projected

NEW YORK, July 28.—The proposal of the Aluminum Company of America to merge with the Canadian Power and Manufacturing Company was approved by stockholders today. It is proposed to build a huge power and manufacturing plant on the Saguenay River in Quebec.

The combined industrial and power project will involve the expenditure of approximately $100,000,000.

TORONTO, July 28.—Leighton McCarthy, K.C., counsel for the Aluminum Corporation of America, said today it was not the intention of the company to move the headquarters of the concern to Canada from the United States. Mr. McCarthy said that both sides of the Saguenay River belonged to the company which expected to place 40,000 people in the settlements along that waterway.

A dispatch from Paris to the Toronto Star says the Aluminum Company of America will spend seventy million dollars in developing the "model city."

Chicago Grain

(Supplied by B.C. Bond Corpn., Ltd.)

CHICAGO, July 28.—Wheat opened around the day's low and advanced sharply on buying by commission houses induced by reports of rust damage in Manitoba and unfavorable reports from the American Northwest. Shorts covered freely on the way up, the market closing at the day's best prices. Sentiment less bearish than of late and traders who have been on the selling side recently were active buyers today. Export demand showed improvement with sales between 200,000 and 300,000.

Corn was higher in sympathy with wheat and especially the old crop options, which were rather tight all day. Dry weather continues over the greater part of the belt and there were further reports of damage. Believe that September corn can be picked up on the sharp setbacks.

	Open	High	Low	Close
Wheat—				
May	154⅛	157⅛	154⅛	157⅛
July	150⅛	154	145⅝	153⅝
Sept.	149⅞	151⅝	148⅝	151⅝
Dec.	146⅝	153⅝	146⅝	153⅝
Corn—				
May	81⅝	83½	81¼	83⅛
July	104	106⅛	104	106⅛
Sept.	104½	107¼	104⅛	107¼
Dec.	87	88⅞	87⅝	88⅞
Oats—				
May	46	46⅝	45⅞	46
July	42⅛	43⅝	42	43¼
Sept.	42⅝	43⅞	42⅝	43⅝
Dec.	46⅛	46½	45⅝	46⅛
Rye—				
July	93⅜	95	93⅝	95⅛
Sept.	96½	98⅛	96⅛	98⅛

C.P.R. June Earnings And Expenses Decline

MONTREAL, July 28.—The Canadian Pacific Railway has issued the following statement of earnings and expenses for June, 1925:

(Shown as 1925, 1924, and decrease respectively)

Gross earnings: $13,464,647.20; $15,135,633.11; $1,670,985.91.

Working expenses: $11,880,196.40; $12,675,983.62; $795,787.

Net profits: $1,584,450.80; $2,459,649.49; $875,198.69.

For six months ended June 30, 1925:

Gross earnings: $75,155,819.50; $84,656,917.06; $9,501,097.56.

Working expenses: $67,385,173.45; $74,266,832.40; $6,908,658.95.

Net profits: $7,797,646.05; $10,390,084.66; $2,592,438.61.

VICTORY AND WAR LOANS

	Buy	Sell
Victory Loan, 5½%—Tax Free		
Interest due—		
1927, 1st June and Dec.	101.59	102.50
1933, 1st May and Nov.	106.70	100.70
1937, 1st June and Dec.	108.70	105.70
War Loan, 5%—Tax Free		
1925, 1st June and Dec.	99.70	100.70
1931, 1st April and Oct.	101.80	102.80
1937, 1st Mar. and Sept.	104.20	105.20
(Payable New York.)		
Victory Loan, 5½%		
1927, 1st May and Nov.	101.15	102.15
1933, 1st May and Nov.	102.80	103.30
1934, 1st May and Nov.	103.60	104.60
Dominion Loan		
1928, 15th April and Oct., 5%	100.20	101.20
1943, 15th April and Oct., 5%	101.30	102.80
1944, 15th April and Oct., 4½%	96.55	97.55
1954, 1st Feb. and Aug. (C.N.R.), 5%		102.50

Add accrued interest to date:
1927, 1937—57 days, $0.855 per $100.
1927, 1932, 1933, 1934—88 days, $1.320 per $100.
1928, 1943—104 days, $1.425 per $100.
1944—104 days, $1.332 per $100.

MONTREAL PRODUCE

MONTREAL, July 28.—Eggs and butter, quiet; cheese, firmer:

Cheese—Finest Westerns, 22 1-4 cents; finest Easterns, 22 cents.

Butter—No. 1 pasteurized, 38 cents; No. 1 creamery, 37 cents; seconds, 36 cents.

Eggs—Fresh extras, 41 cents; fresh firsts, 38 cents.

STERLING EXCHANGE

NEW YORK, July 28.—Sterling exchange $4.85 9-16 for demand; bar silver, foreign 69 3-8; Canadian dollars 1-8 premium; francs, demand 4.72 1-2; lire, demand 3.65 1-2.

At Victoria

Sterling, buying $4.82 1-4; selling $4.86 1-4.

MONEY MARKETS

NEW YORK, July 28.—Call money steady; high 4; low 4; ruling rate 4; closing bid 4; offered at 4 1-4; last loan 4; call loans against acceptances 3 1-2. Time loans firm; mixed collateral, 60-90 days 4; 4-6 months 4 @ 4 1-4. Prime commercial paper 3 3-4 @ 4 per cent.

At London

LONDON, July 28.—Money 3 3-4 per cent. Discount rates: Short bills 4 1-8 per cent; three months' bills 4 1-4 per cent.

METAL MARKETS

NEW YORK, July 28.—Copper steady; electrolytic, spot and futures 14; tin firm, spot and nearby 58.12, futures 58.50; iron steady, unchanged; lead steady, spot 8.20 @ 8.65; zinc firm, East St. Louis, spot and futures 7.30; antimony, spot 17.00.

NEW YORK SUGAR

NEW YORK, July 28.—Raw sugar 4.24; refined granulated 5.20 to 5.25.

SILVER MARKETS

NEW YORK, July 28.—Bar silver 69 3-8. Mexican dollars 53 3-8.

At London

LONDON, July 28.—Bar silver 31 13-16d per ounce.

God, the Great Giver, can open the whole universe to our gaze in the narrow space of a single lane.—Rabindranath Tagore

For Savings Account and Trust Funds
PROVINCE OF B. C. GUARANTEED
4½% Bonds, Due 1942
Yield 5%
R. P. Clark & Co., Ltd.
Members Chicago Board of Trade, B. C. Bond Dealers' Association, Victoria Stock Exchange.
Phone 5600 Phone 5601
Direct Private Wire to All the Leading Eastern Exchanges.

INVESTING
The wise selection of bonds will often result in a yield that is very much higher than might have been expected by the investor lacking wide experience with current investment conditions. We will gladly assist you to secure such returns. Our experience is at your disposal.
British Columbia Bond Corporation
LIMITED
Direct Private Wires to All Eastern Exchanges
723 Fort Street Phones 348-349

DEAL WITH R. G. CHRISTY & CO. LTD. VICTORIA B.C.
We Have Sound Bonds Yielding From 5% to 8%
R. G. CHRISTY & CO., LTD. INVESTMENT BANKERS
Times Building Victoria, B.C. Phones 375 - 614

WE RECOMMEND
Dominion Guaranteed C. N. R. 5% Bonds
Due 1954 Price 102.50
GILLESPIE, HART & TODD, LTD.
711 Fort Street Victoria, B.C. Phone 2140

NEW ISSUE
Commonwealth of Australia
External 30-Year 5% Bonds, Due 15th July, 1955
Price 100 and Interest to Yield 5%
I Strongly Recommend These Bonds
FULL PARTICULARS ON REQUEST
ROBERT S. MABEE
127-128 Pemberton Bldg. Investment Banker Victoria, B.C.

THE "MINES NEWS LETTER"
Will give you, FREE, up-to-date information on all developments in the PORTLAND CANAL DISTRICT. Call for a copy.
FEDERAL SECURITIES, LTD.
123 Pemberton Building Phone 1570

Mining Stocks Bought—Sold—Quoted
Information Supplied as to Mining Stocks and Mines—Particularly Portland Canal District
LAKEVIEW MINES OLYMPIC MINES
See Us for Latest Reports on the Above Properties
MASON & DIESPECKER Members Victoria Stock Exchange

ROSS, JOHNSON COMPANY
STOCKS AND BONDS
Fiscal Agents for
Victoria Mines, Argenta Mines | Rush-Columbia Mines, Rufus Mines
719-721 Fort Street, Victoria, B.C. Phones 7070 and 7071

PORTLAND CANAL MINING STOCKS
BOUGHT—SOLD—QUOTED
1239 Broad Street **Heywood & Leiser** MINES Phone 632

DIVERSIFY YOUR MINING INTERESTS
BUY SILVER TIP NOW
TYSON & WALKER, Fiscal Agents
SILVER TIP MINING DEVELOPMENT CO., LIMITED (N.P.L.)
626 Fort Street, Victoria, B. C. Phone 1666

Fair Entries To Open Soon

Fall Fair Entry Forms Available at City Hall Between August 3 and 8

Entries for the Provincial Fall Fair at the Willows, August 17 to August 22, will open on August 3 and close on August 8, forms being available between those dates at the City Hall.

A heavy demand for reservations in the Home Products Building is now reported by Secretary W. H. Mearns who has already been compelled to refuse exhibits for the main building because of space there having been completely sold out.

Considerable interest is being evinced in the community gardening exhibits, Richmond, Alberni, Saanich and Victoria gardeners having already signified their intention of entering community displays.

There will be no lack of music to add to the attractiveness and gaiety at this year's fair. The decision has been reached to have orchestras playing in the Main Auto Building and the Home Products Fair Building.

Assurance of an interesting alignment of fox exhibits has been received, promise of another entry in this section having been made by a Galiano Island resident.

One thorn of experience is worth a whole wilderness of warning.—James Russell Lowell.

We Own and Offer—
$20,000 Province of Alberta
(Guaranteeing Alberta Great Waterways Railway.)
5% Bonds, Due 1959, at 99.19 and accrued interest, to yield 5.05%.
Our Full List Will Be Sent on Request.
Royal Financial Corporation, Ltd.
A. E. CHRISTIE
Manager Victoria Office
8 and 9 Winch Bldg. Phone 1340

Government Provincial and Municipal Bonds
BOUGHT AND SOLD
Consult our Bond Department before making your investments.
Particulars gladly given on any security.
Pemberton & Son
Est. 1887 Phone 388
Representing Wood, Gundy & Co., of Toronto, Montreal, New York and London

Shipping Men Petition for Better Ships

Eleven Organizations Behind "Superior Shipping Plan" — Want Annual Subsidy of $1,850,000

Advocate Building Of Three Big Ships

For the past three months Japanese shipping interests have been advocating the "superior shipping plan," and have been trying to secure the support of the Government. Supported by the Japan Foreign Trade Association and ten other leading shipping organizations in Japan, a petition has been submitted by the Marine Research Institute to the Government asking it to carry through the programme advanced three months ago for the construction of three 17,000-ton motor liners, capable of developing 19 knots or more. The petition also requests that the Government should provide a subsidy of about $1,850,000 annually for the operation of these vessels on the transpacific route.

The construction of these liners would have a far-reaching effect on transpacific trade, increasing the competition supplied by the Empress and President liners, and also stimulating the increased trade to and from the Orient. The chief factor behind the superior shipping plan is to share part of the first class passenger travel and, if possible, to secure the bulk of the silk carrying business, which is at present in the hands of the Empress and President liners.

Import Surplus

Advocates of the "superior shipping plan," and there are many in Japan, point out that Japan's surplus of imports aggregated $250,000,000 in round numbers during the first half of this year, because of the density of population and the scarcity of raw materials. Since these last two factors cannot be greatly altered, they point out, the best way to add to the wealth of the nation is to improve its facilities for the transportation of merchandise and facilitate the travel of visitors. This is particularly the case, it is argued, on the transpacific service, where there are a number of excellent vessels, larger than the 17,000-ton liners planned by the shipping men, already in operation by foreign shipping interests.

Some advocates go even so far as to claim that the construction of three superior vessels would be inadequate to meet the demands on the transpacific run. It is their opinion that four, not three vessels, should be built.

INAUGURATION OF SUMMER TRAIN SERVICE—EFFECTIVE

The CANADIAN PACIFIC RAILWAY announces that the TRANS-CANADA LIMITED, train de luxe between Vancouver and Montreal, will resume service, leaving Vancouver at 6:30 p.m. daily, carrying all standard sleepers and compartment observation car equipment.

The IMPERIAL (Vancouver-Montreal) will leave at 9:00 p.m. daily.

TORONTO EXPRESS (Vancouver-Toronto) will leave at 8:30 a.m. daily.

COAST - KOOTENAY EXPRESS (Vancouver-Nelson) will leave at 7:15 p.m. daily.

FRASER VALLEY LOCAL (Vancouver-Ruby Creek) will leave at 5:00 p.m. daily.

VANCOUVER - HUNTINGDON LOCAL will leave at 7:30 a.m. daily except Sunday.

THE MOUNTAINEER, solid through train to Chicago without change, will leave Vancouver at 7:45 p.m. daily.

Further information on request.

Mill Bay Ferry

For Up-Island Points

Lv. Verdier Ave. (Brentwood)	Lv. Camp Point (Mill Bay)
7:30 A.M.	8:15 A.M.
9:00 A.M.	10:00 A.M.
11:00 A.M.	12:00 Noon
1:30 P.M.	2:15 P.M.
3:00 P.M.	4:30 P.M.
5:15 P.M.	6:15 P.M.
7:30 P.M.	8:30 P.M.

SAVES 14 MILES

Information Phone 7037 and Keating 43M

Fumigations of Cargo Increase Freight Rates

Fodder Packed Freight From Japan Must Be Fumigated at Vancouver—Want Station at Victoria

Rate Increase 100 Per Cent

Shipping men here are feeling a considerable handicap and inconvenience in regards to shipments of cargo from the Orient packed in fodder due to the new Federal ruling which prohibits importation of such cargo, unless it has first been fumigated at the station at Vancouver.

The rate to Victoria on such cargo from Yokohama is practically increased 100 per cent due to cartage, wharfage and return freight rates from Vancouver.

An example shipment from Yokohama shows an increase of practically 100 per cent over the former rate. The shipment in question, which is but an example of many others, was that of twenty cases of porcelain. The ordinary rate from Yokohama to Victoria on this shipment is $24. But after cartage to the Vancouver fumigation station, the wharfage charge and return freight rate had been paid it cost exactly $22.74 more than the ordinary rate. The charges were as follows: Cartage and wharfage, $10.30, and return freight from Vancouver, $12.44.

There is no reason, local shipping men contend, that Victoria should not have a fumigation station either at William Head or at the Outer Wharf so as to avoid these charges.

Government Considers Situation

HALIFAX, July 28. — Premier Rhodes said last night that the government would continue its consideration of the Cape Breton industrial situation Tuesday. He had nothing to say concerning meetings which were held yesterday.

C.P.R. Steamer Is Carrying Record Lists

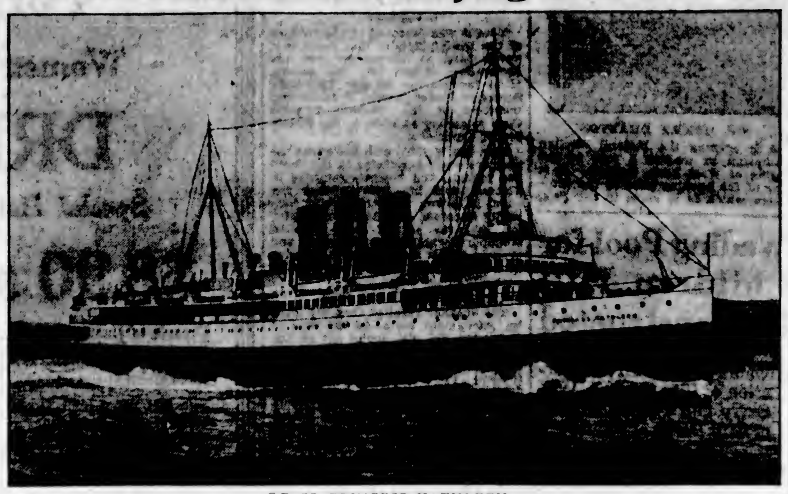

C.P. SS. PRINCESS KATHLEEN

The Princess Kathleen now holds another record, that of carrying the largest party of passengers who have left Victoria on any coastwise steamer on a regular sailing. That record of 1,580 was attained on the Monday afternoon sailing of the Princess Kathleen to Seattle. The principal contributor to that record was the large movement of Knights Templars to the great concave in Seattle.

The northbound movement of this travel will be experienced on Friday, Saturday and Sunday. The first large party through here will be Pittsburgh Commandery, which has planned an excursion to Alaska, and will leave for the North that night.

The Princess Victoria brought the Dean Laird excursion of eastern teachers and business men from Vancouver last night, and today will be occupied in sight seeing.

Survivors Landed At Port Burwell

Relief Ship Will Be Sent to Hudson's Bay Posts on Coast of Hudson Bay

MONTREAL, July 28.—Survivors of the wreck of the Hudson's Bay supply ship Bay Eskimo, which sank in Ungava Bay on July 22, have been landed at Port Burwell by the steamer, Nascopi, which picked up the derelicts after the wreck. They will remain at Burwell until another ship can bring them back to Montreal.

The Hudson's Bay Company is planning to send a relief ship to the Labrador and Hudson Bay posts which the Bay Eskimo served. It is practically certain that means will be found to replenish stores at all the outposts.

Two Brothers Drowned

RUSSELL, Ont., July 28.—Robert and Wilbert Stearns, brothers, aged 13 and 23, respectively, of this town, were killed early yesterday morning when the automobile in which they were driving plunged through a bridge railing near Winchester into three feet of water in a gully below. They were pinned under the car and drowned.

Italian senators receive no fixed salary, but receive 100 lire (about $4.50) for each sitting they attend.

Ocean and Coastwise Movements

VESSEL MOVEMENTS

TACOMA, July 28.—Arrived: Ms. Pacific Commerce, Manchester; Anyox, B.C. ports; Henry D. Grove, East Coast; London Maru, Orient. Sailed: Chattanooga City, Bellingham; Motorship Isis, Sound ports.

PORTLAND, July 28.—Arrived: Susherico, New York; Edna, San Francisco. Sailed: Manchester Civilian, Garston and way ports; Motorship Hallfried, Melbourne; Robin Gray, New York; Arizona, Havre; Georgina Rolph, San Francisco; Tejon, San Pedro.

SEATTLE, July 28.—Arrived: Dorothy Luckenbach, Wapama, Tacoma; Baxter, San Pedro; London Maru, Kobe; Yukon, Southeastern Alaska. Sailed: Motorship Bellingham, Admiral Evans, Southeastern Alaska; Katrina Luckenbach, Ms. Pacific Commerce, Tacoma; H. F. Alexander, San Francisco.

PETERSBURG, July 28.—Sailed: Curacao, southbound; Jefferson, northbound.

JUNEAU, July 28.—Sailed: Princess Charlotte, southbound.

EVERETT, July 28.—Arrived: Admiral Dewey, Glymont, Seattle. Sailed: Hanley, Baltimore; Everett, Tacoma; Admiral Dewey, Vancouver; Tanana, Pacific, Seattle.

SAN FRANCISCO, July 28.—Arrived: Daisy, Columbia River; Chehalis, Willapa Harbor; Admiral Peary, Portland; Katherine Donovan, Grays Harbor; Matsonia, Honolulu; Emma Alexander, Seattle; Noyo, San Pedro; Shinyo Maru, Hong Kong. Sailed: Tacoma, Woosung; Sierra, Sydney; Ruth Alexander, Seattle; Admiral Fisk, Portland.

Arrived

NEW YORK, July 28.—Robert E. Hopkins, San Pedro; New Britain, Seattle.

YOKOHAMA, July 26. — Asuka Maru, Seattle.

HONG KONG, July 27. — West Cajot, San Francisco.

Sailed

CRISTOBAL, July 27.—Kronprincessin Margareta, San Francisco.

SHIPPING CALENDAR

Arrivals

Iyo Maru, from Orient, July 24.

Empress of Canada, from Orient, July 27.

President Jefferson, from Orient, July 28.

Atago Maru, from Orient, August 6.

President Grant, from Orient, August 9.

Wanderer, from United Kingdom, August 10.

Empress of Russia, from Orient, August 10.

Arizona Maru, from Orient, August 10.

Shidzuoka Maru, from Orient, August 13.

Tokiwa Maru, from Orient, August 21.

President Madison, from Orient, August 21.

Arabia Maru, from Orient, August 23.

Empress of Australia, from Orient, August 26.

Collegian, from United Kingdom, August 30.

Yokohama Maru, from Orient, September 4.

Asuka Maru, from Orient, September 15.

Kaga Maru, from Orient, September 25.

Departures

Empress of Asia, for Orient, July 23.

President McKinley, for Orient, July 26.

Africa Maru, for Orient, August 5.

Empress of Canada, for Orient, August 6.

Iyo Maru, for Orient, August 7.

President Jefferson, for Orient, August 7.

President Grant, for Orient, August 19.

Arizona Maru, for Orient, August 25.

Shidzuoka Maru, for Orient, August 27.

President Madison, for Orient, August 31.

Empress of Australia, for Orient, September 3.

Arabia Maru, for Orient, September 16.

Yokohama Maru, for Orient, September 18.

C.G.M.M. MOVEMENTS

Canadian Freighter, July 21, arrived New Westminster.

Canadian Highlander, July 6, arrived Garston.

Canadian Importer, July 11, arrived Montreal.

Canadian Inventor, July 18, arrived Vancouver.

Canadian Planter, July 24, arrived Vancouver.

Canadian Prospector, July 15, arrived St. John.

Canadian Miller, July 20, arrived Melbourne.

Canadian Winner, July 11, arrived Southampton.

Canadian Coaster, July 21, arrived Nanaimo.

Canadian Farmer, July 18, left Ocean Falls for Astoria.

Canadian Rover, July 20, arrived San Pedro.

Canadian Observer, July 14, arrived Ocean Falls.

Canadian Transporter, July 17, left Avonmouth for Glasgow.

Canadian Ranger, July 19, left Panama Canal for Antwerp.

Canadian Pioneer, July 21, arrived Victoria.

Canadian Voyageur, July 16, arrived Vancouver.

Canadian Seigneur, July 12, arrived Antwerp.

Canadian Scottish, July 18, left Swansea for Glasgow.

TRANSPACIFIC MAILS JULY

China and Japan

President Madison — Mails close July 2, 4 p.m. Due at Yokohama, July 14; Shanghai, July 19; Hong Kong, July 23.

Alabama Maru—Mails close July 5, 4 p.m. Due at Yokohama, July 20.

Empress of Australia—Mails close July 9, 4 p.m. Due at Yokohama, July 21; Shanghai, July 26; Hong Kong, July 29.

President Jackson—Mails close July 14, 4 p.m. Due at Yokohama, July 26; Shanghai, July 31; Hong Kong, Aug. 4.

Tyndareus—Mails close July 16, 8:30 a.m. Due at Yokohama, July 30.

Empress of Asia—Mails close July 23, 4 p.m. Due at Yokohama, Aug. 2; Shanghai, Aug. 7; Hong Kong, Aug. 10.

President McKinley—Mails close July 26, 4 p.m. Due at Yokohama, Aug. 7; Shanghai, Aug. 12; Hong Kong, Aug. 16.

Australia and New Zealand

Niagara—Mails close July 1, 5 p.m. Due Auckland, July 20; Sydney, July 25.

Ventura—Mails close July 4, 4 p.m. Due Sydney, July 28.

Makura—Mails close July 12, 4 p.m. Due Wellington, Aug. 3; Sydney, Aug. 8.

Sierra—Mails close July 25, 4 p.m. Due Sydney, Aug. 13.

Aorangi—Mails close July 29, 4 p.m. Due Auckland, Aug. 17; Sydney, Aug. 22.

SHIPPING INFORMATION

SUNRISE AND SUNSET JULY

The time of sunrise and sunset (Pacific standard time):

	Sunrise	Sunset		Sunrise	Sunset
1	4:16	8:17	17	4:30	8:08
2	4:17	8:17	18	4:31	8:07
3	4:17	8:17	19	4:32	8:06
4	4:17	8:16	20	4:34	8:05
5	4:18	8:16	21	4:35	8:04
6	4:19	8:16	22	4:36	8:03
7	4:19	8:15	23	4:37	8:01
8	4:20	8:14	24	4:38	8:00
9	4:21	8:14	25	4:39	7:58
10	4:22	8:13	26	4:40	7:57
11	4:23	8:13	27	4:42	7:55
12	4:24	8:12	28	4:43	7:53
13	4:24	8:12	29	4:44	7:52
14	4:25	8:11	30	4:45	7:52
15	4:27	8:10	31	4:46	7:51
16	4:28	8:09			

The Meteorological Observatory, Gonzales Heights, Victoria, B.C.

TIDES AT VICTORIA JULY

Date	Time H. M.	H't Ft.	Time H. M.	H't Ft.	Time H. M.	H't Ft.	Time H. M.	H't Ft.
1	6:30	3.3	13:04	6.4	14:41	6.5	22:42	8.7
2	6:51	2.8					23:12	9.0
3	7:14	1.8					23:46	9.3
4	7:38	1.0						
5	0:23	9.0	8:41	0.3	15:32	7.8	20:00	7.4
6	1:03	9.4	9:23	-0.1	15:58	7.8	21:01	7.3
7	1:48	9.2	10:04	-0.1	18:00	7.3	22:04	7.6
8	2:20	9.1	10:46	0.3	18:34	8.1	23:13	7.8
9	3:17	8.6	11:33	0.9	19:21	8.2		
10	0:28	4.9	4:13	7.4	12:23	3.3	20:19	8.3
11	1:44	6.3	5:27	6.3	13:10	3.0	20:46	8.4
12	3:08	6.6	7:34	6.0	13:57	4.0	21:15	8.5
13	4:21	4.7	9:32	5.7	14:41	5.0	21:47	8.4
14	5:21	4.0					22:15	8.3
15	6:10	3.3					22:44	8.7
16	6:40	2.7					23:14	8.8
17	7:22	2.2					23:45	8.8
18	8:00	1.3						
19	0:13	8.7	8:34	1.4	13:48	8.3	20:11	7.3
20	0:44	8.4	9:07	1.3	18:07	8.0	21:04	7.8
21	1:11	8.3	9:40	1.4	19:33	7.9	21:52	7.7
22	1:33	8.8	10:14	1.6	19:33	7.6	22:41	7.3
23	2:01	8.0	10:48	1.8	20:10	7.7	23:33	7.3
24	2:36	7.6	11:27	5.4	20:08	7.7		
25	0:34	6.8	3:22	7.3	12:03	3.0	20:03	7.7
26	1:38	6.3	4:22	3.6	12:41	3.6	20:10	7.3
27	2:26	5.7	6:37	5.1	13:08	4.3	20:33	8.0
28	3:28	4.0	8:41	5.8	13:17	5.3	21:08	8.3
29	4:13	4.1	10:31	5.7	13:22	6.6	21:30	8.3
30	5:37	3.2					21:50	8.8
31	5:57	2.4					22:32	8.1

The time used is Pacific Standard for the 120th Meridian west. It is counted from 0 to 24 hours, from midnight to midnight. The figures for height serve to distinguish high water from low water. Where blanks occur in the table, the tide rises or falls continuously during two successive tidal periods without turning.

The height is in feet and tenths of a foot, measured from the average level of lower low water.

The tides in the Bay of Fundy are the highest in the world.

A scarlet and nickel motor car and 206 trunks went with the Prince of Wales on his tour through South Africa and South America.

STEAMSHIP SAILINGS

TO

CALIFORNIA

SS. Ruth Alexander
Aug. 2, 9 A.M.
SS. Dorothy Alexander
August 6, 11 P.M.
SS. H. F. Alexander
Sails From Seattle, Tuesdays at 5 P.M.

Special Round Trip Fares
Information and Tickets
909 GOVERNMENT ST.
Phone 48

PACIFIC S.S. Co
THE ADMIRAL LINE

TSS. "CARDENA"
Sails From Vancouver, Friday, 9:00 P.M. Alert Bay, Port Hardy, Prince Rupert, Anyox and Stewart
Tickets and Information
UNION SS. CO. of B.C., Ltd.
No. 1 Belmont Bldg. Phone 1925

CANADIAN PACIFIC

B.C. COAST SERVICE

SUMMER SCHEDULE

Gulf Islands Route

SS. ISLAND PRINCESS

Leaves Victoria every Monday and Thursday at 7:15 A.M., and every Wednesday and Saturday at 8:00 A.M.

Try the Comfort of the Bright, Airy Rooms at

The Cecil

Blanshard Street, Next to Public Library

Phone 1318-O

Your Vacation

THE HOLIDAY YOU HAVE BEEN WAITING FOR

The Triangle Tour

Steamer to Prince Rupert
Train to Jasper
Train to Vancouver

INSIDE PASSAGE
THE BEAUTIFUL SKEENA
MOUNT ROBSON
PYRAMID FALLS

Stop at Jasper Park Lodge

Golf, Tennis, Boating, Bathing, Riding, Hiking, Mountain Climbing, Dancing.

Full Particulars From
City Ticket Office
911 Government St.
Telephone 1242

CANADIAN NATIONAL RAILWAYS

Canadian Pacific Railway

3 TRANSCONTINENTAL TRAINS DAILY

Toronto Express
Daily at 8.30 a.m.
A Through Train to **Toronto**
Stopping at all the principal points on route
Carries standard coach, tourist car, standard sleepers, diner and compartment observation car.

Trans-Canada Limited
Daily at 6.30 p.m.
Canada's Train de luxe
Vancouver to Toronto (83 hrs.)
Vancouver to Montreal (90½ hrs.)
All sleeping-car equipment, including compartment and observation car.
Saves a business day each way.
No extra fare

The Imperial
Daily at 9.00 p.m.
A Through Train to **Montreal**
Making all important stops, carries first-class coach, tourist car, standard sleepers, diner and compartment observation car.

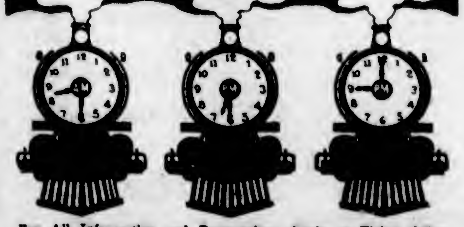

For All Information and Reservations Apply at Ticket Office
Wharf Office, Belleville Street or City Ticket Office
1101 Government Street

BERRY CRATES

Cameron Lumber Co., Ltd.

Can supply all requirements for berry crates and other boxes on short notice. Lumber for every use at bargain prices.

Phone 864. Mills, Garbally Road, Victoria, B.C.

NORTHERN PACIFIC
YELLOWSTONE PARK LINE

the Symbol of Complete Transportation Service

Route of the North Coast Limited

Special Low Round Trip Rates

Yellowstone Park - - $44.25

In effect until Sept. 15; returning Oct. 31

Northern Pacific Railway

E. E. Blackwood, Gen'l Agent
912 Government St. Victoria, B. C.
(123)
Steamship Tickets on sale to all parts of the World

Royal Marriage Mart Remains Active But Clientele Is Reduced

Betrothals of Heir to Italian Throne to Only Daughter of King and Queen of Belgium, and of Humbert's Eldest Daughter to Nephew of Former German Emperor Indicate Survival of Old Ideas

Bachelor Ruler of Bulgaria Related To Many Royalties of the Old World

By R. LE CLERK PHILLIPS
In The New York Times

Despite the dethronement of three of the leading European monarchs, and the marriage of a British Prince and Princess to non-royal mates, the royal marriage market is by no means inactive—as was indicated by the unofficial announcement in Rome recently of the betrothal of Princess Mafalda, second daughter of the Italian King and Queen, to Prince Philip of Hesse, the 29-year-old nephew of the former German Emperor. The Prince of Piedmont, heir to the throne of Italy is to marry Princess Marie-Jose, only daughter of the King and Queen of the Belgians, thus continuing the tradition of nuptial unions between reigning houses.

Princes and princesses of the royal houses of Austria, Russia and Germany are no longer desirable mates for the princes and princesses of those families the head of which still years a crown; and with the virtual withdrawal of the three great families which formerly constituted the chief sources of supply it follows that today the marriagable members of reigning families find their choice limited.

The royal family of Great Britain has boldly thrown tradition to the four winds and apparently made no effort to secure politically important matches for its sons and daughters. Within the last few years Princess Patricia of Connaught, granddaughter of Queen Victoria, married the younger son of a Scotch Earl—a mere commoner—and their child is plain Master Ramsey. Princess Mary, only daughter of King George and Queen Mary, married Lord Lascelles, the wealthy heir to the earldom of Harewood. The Duke of York, after the Prince of Wales next in succession to the English throne, married Lady Elizabeth Bowes-Lyon, a bride of ancient pedigree, but not of royal rank until created a Royal Highness by the King immediately after the wedding ceremony. Lady Maud Duff, daughter of the Princess Royal and granddaughter of King Edward, recently married Lord Carnegie, heir to an earldom, but unable to boast anything approaching royal rank.

Queen Marie's Ambitions

The matrimonial machinations of Queen Marie of Rumania have been and still are the subject of international gossip. She succeeded in placing two of her beautiful daughters on thrones, and although one of them, Queen Elizabeth of Greece, has since lost hers, that has not prevented this ambitious woman from seeking another—and the very highest that exists—for her third daughter, the sixteen-year-old Princess Ileana. Such a record as that of the Rumanian Queen does not point to the submissive acceptance of the new ideas in regard to royal marriages; and the peremptory manner in which the morganatic marriage of Prince Carol, heir to the Rumanian throne, was wiped out during the war appears to indicate that Queen Marie at least does not intend to see her children marry beneath their station.

In Italy the democratic principle has been accepted, since not so very long ago Princess Yolanda, the elder daughter of the sovereigns, married Count Calvi di Bergolo, an Italian nobleman; but the announcement of the engagement of the Prince of Piedmont to the daughter of the Belgian rulers indicates that the Belgian and Italian royal houses are not averse to capturing thrones for their marriageable members when any are available.

Bachelor King Boris

King Boris of Bulgaria is the best matrimonial parti of any royalty professing the Orthodox faith. Kingship still carries with it certain privileges and a certain glamour, although in the Balkan countries it also carries dangers. But some of the bluest blood in Europe flows in the veins of Boris. He is, of course, the son of that crafty monarch, ex-King Ferdinand, by Princess Marie-Louise of Bourbon-Parma. Ferdinand is a member of the house of Saxe-Coburg-Gotha, the family which supplied King Edward VII with a father, and the thrones of both Belgium and Bulgaria with kings, a family that some genealogists assert to be the most ancient in Europe in the male line. The mother of Ferdinand was a daughter of King Louis Philippe of France, so that King Boris, in addition to his Saxe-Coburg blood, can, through his grandmother, boast of the blood of the French Bourbons and, through his mother, that of the Italian Bourbons.

He is only 31 years og age and is exceedingly good-looking, and if Queen Marie of Rumania finally abandons oil hope of capturing the Prince of Wales for Ileana, it is said that she will in all probability fall back on Boris. Possible competitors for the Bulgarian King might be Princess Irene of Greece, the daughter of the late King Constantine, or Princess Elizabeth or Princess Marina, nieces of that monarch. They are extremely pretty and are of the Orthodox faith, although their lack of the requisite dowries would prove a serious handicap.

Protestant Prospects

Among the Protestant royal houses, the greatest parti, after the Prince of Wales, is Prince Juliana of Holland, who is, at the moment, a shade too young for matrimony. Physically she is not attractive; but Holland is prosperous and progressive, and the House of Nassau is no mushroom concern. It must be remembered that Princess Juliana will one day reign as Queen of Holland in her own right; obviously it would be stretching modern democratic notions to elevate one of the future Queen's own subjects to the position of Prince Consort, and for this reason a Protestant royal prince will have to be found. Prince Henry and Prince George of England are suitable from the point of view of rank, religion and age, but one cannot help thinking that in view of the latitude of choice now allowed in the English royal family they will prefer to follow the example of their brother, the Duke of York, and marry a pretty English girl rather than attempt to fill the exceedingly uncomfortable and ungrateful position of Prince Consort to a Queen who reigns in her own right.

The Protestant reigning families are, as a matter of fact, as hard hit by the restrictions created by the fall of the three European empires as are the Catholic families; for if Austria was once the happy hunting ground for the Catholics, Germany was no less the best source of supply for the Protestants. Apart from England there now remain only Denmark, Sweden and Norway to supply Protestant princes and princesses. In Denmark there are two marriageable princes—the Crown Prince Frederick and Prince Knud, sons of the sovereign; in Sweden, the Princesses Martha and Astrid, nieces of King Gustavus, are both marriageable; in Norway, the Crown Prince Olaf is not yet of an age for marriage.

Permission of Sovereign Necessary

Up to the present, aside from the instances of the British royal family, the only post-war non-traditional marriages in European reigning houses have been those contracted by Princess Yolanda of Italy and by Prince Erik and his brother, Prince Viggo, of Denmark. Prince Erik not long ago married Miss Booth, of Ottawa, and Prince Viggo, Miss Green, of New York. None of these three marriages is morganatic, for in each case the consent of the sovereign was obtained.

A morganatic marriage involves neither social nor moral disgrace; it is legal and binding, but implies a recognition of the difference in social status between the contracting parties, together with the provision that the children born of it cannot succeed to their father's inheritance. In Italy, as in England, the permission of the sovereign is indispensable to all marriages contracted by members of the royal family.

The marriage of the Archduke Francis Ferdinand, heir to the throne of Austria and the Kingdom of Hungary, to the Countess Sophie Chotek is interesting on account of the methods employed by the lady in the case. Countess Sophia Chotek was the daughter of Count Bolosiav Chotek a former Austrian Ambassador to St. Petersburg and a member of a younger branch of one of the most illustrious families in Austria. Left an orphan at an early age and quite portionless, she became a maid of honor in the household of the Archduchess Isabel of Austria. It was while she was serving in this capacity that the Archduke Francis Ferdinand, then a bachelor of thirty-eight, met her. Francis Ferdinand implored the old Emperor, Francis Joseph, to consent to his marriage with the Countess. The sovereign hesitated long but finally gave his consent, it being understood that the marriage was morganatic and that Francis Ferdinand must renounce the right of succession to the imperial throne for his posterity.

The wedding took place in 1900 and Sophie was later created Duchess of Hohenberg, but without imperial rank. This woman, clever, ambitious and determined, now played her cards with consummate skill. Instead of asserting herself, insisting on deferential treatment, or hinting at her desire for equal status with her husband, she took precisely the opposite course; she actually effaced himself, absenting herself from court functions, carefully keeping in the background of all occasions. This method bore fruit, and one day the proud old Austrian Emperor actually accorded the Duchess rank immediately after that of the Archduchesses of the imperial family.

A.O.U.W. Excursion to Seattle, August 8.

SIR HENRY DRAYTON
He is opening the Federal election campaign by making a tour of the riding of West York, Ontario. It is one of the opening guns in the campaign which is to come in the Fall.

Wading Pool for Children Will Be Constructed

Kiwanis Club, With Co-operation of City Council, Will Carry Out Project in One of City Parks

Will Choose Site Later

The construction of a wading pool suitable for the use of young children in one of the city parks will take place under the auspices of the Victoria Kiwanis Club, with the co-operation and assistance of the City Council.

The Kiwanians, at their luncheon yesterday noon in the Chamber of Commerce, decided enthusiastically to enter into the proposal and construct this wading pool for the kiddies, but action as to which park the pool will be situated in was deferred for consideration at next week's luncheon.

Endorses Arrangement

The arrangement that was endorsed by the Kiwanis Club yesterday provided that the City Council would turn over to the Kiwanians an appropriation of $650 available for the pool, the club to carry out the undertaking, estimated to cost about $1,250, following plans prepared by the city and doing the work under the supervision of the City Engineer.

It was originally proposed to construct the wading pool in Beacon Hill Park, at a point adjacent to Douglas Street, where salt water from the Crystal Garden aqueduct was available. Other suggestions of locations include the Stevenson Memorial Park and Central Park.

Club Will Express Opinion

Alderman Joseph B. Clearihue informed the Kiwanians yesterday that he believed that the City Council would be satisfied with the wading pool being placed in any of the city parks. The Kiwanis Club will express its opinion on the location of the pool shortly.

The club endorsed the recommendation of the Under-Privileged Child Committee, announced by Past President Kenneth Ferguson, that a member and boy picnic be held on Wednesday afternoon, August 5. Each Kiwanian is expected to bring a boy with him, and provide box lunches for the boy and himself.

BRITISH GUARD SHANGHAI'S BUSIEST CORNER
British Tommies on guard with fixed bayonets at the corner of Nanking Road and Thibet Road, Shanghai, one of the busiest corners in the world, shortly after a riot had been broken up by the use of fire hose.

Bulgarian-Turkish Accord Is Reached

ANGORA, July 27.—Negotiations between Bulgaria and Turkey, looking toward the adjustment of several controversial questions, have made such progress that a complete understanding is expected. Simeon Radeff, the Bulgarian representative, recently stated: "The negotiations between Bulgaria and Turkey have taken a direction toward final agreement. We shall soon reach an understanding on all moot points."

The negotiators have agreed that Turkish citizens who were living in Bulgaria before the Bulgar-Turkish war and now are living in Angora, will be free, in the course of the next three years, to dispose of their immovable property in Bulgaria and transfer their allegiance to Turkey. A similar accord was reached relative to Bulgarian citizens who are living in Turkey.

A decision has been reached affecting Turks who migrated from Bulgaria and Bulgarians who left Turkey after the Balkan war. The negotiators have agreed that those persons may not return to the countries from which they migrated.

Less Unemployment in Canada Than Last Year

OTTAWA, July 28.—Employment at the beginning of the present month showed a further increase in Canada of 2.3 per cent. This gain caused the index number to stand at 96.8, as compared with 94.5 in June last and with 95.9 on July 1, 1924.

With the exception of logging all industries registered increased activity on the whole, according to the Dominion Bureau of Statistics.

$2,500,000 Fire in Havana

HAVANA, Cuba, July 28.—Eight firemen and citizens were injured yesterday and today in a fire which destroyed six warehouses on the waterfront of Regla, across the bay from Havana. The loss is estimated at $2,500,000.

Singapore Naval Base Essential, Mr. Bolton Says

Speaker Describes Project as Gateway to Pacific Ocean —Lauds Record of Late Sir Stamford Raffles

Find Opinion Favors Base

That it was essential to the welfare of the British Empire that there be a naval base at Singapore was the declaration of Rev. W. W. Bolton, M.A., headmaster of the University School at Mount Tolmie, in addressing members of the Victoria Kiwanis Club yesterday at noon in the Chamber of Commerce.

Rev. Mr. Bolton, who has spent the past five years sojourning in the South Sea Islands, and recently returned to Victoria, told his hearers that the naval base was wonderfully and naturally situated. He had found opinion in favor of the naval base at Singapore practically unanimous, and even in Japan and China, the intelligent people there knew very well the necessity of the base.

Will Fix Up the Base

The speaker recalled that the British Parliament set aside the sum of £2,500,000 for the fixing up of the base. He said that the Singapore Base question had been made the football of politics too long. He described Singapore as a key position and the gateway to the Pacific Ocean, pointing out that ships could not go from the Indian Ocean to the Pacific Ocean without going through the Straits of Singapore.

The island of Singapore had been obtained for the British Empire by the late Sir Stamford Raffles, who, the speaker claimed, had also in other ways rendered wonderful service to the Empire.

Leaves Mark for All Time

"I would like to make known the heroes of the British Empire, who have given heroic service, passed on, and have been practically unheard of in parts of the Empire other than that in which they lived and worked. Raffles has left his mark for all time. As long as Singapore lasts, Raffles will never die," Rev. Mr. Bolton said.

The club's committee in charge of the luncheon was under the chairmanship of Kiwanian Louis H. Tweedie. Delightful vocal solos were rendered by Miss Ada Wise, who was accompanied at the piano by Mr. Jennings Burnett. Enjoyable violin selections were given by Miss Anita Holt, Professor Cecil Heaton playing the piano accompaniments. Kiwanian Frank Partridge won the attendance prize.

Auto Accident Gets to Court

Formal Charge of Driving to Common Danger Is Laid Against Mr. Harkle

The hearing of a charge of driving an automobile to the common danger, laid against Mr. F. J. Harkle, of Vancouver, was called in the Provincial Police Court yesterday. An adjournment of the hearing of the evidence was allowed until Thursday, when it will again come up, with the possibility that a further remand will be asked for, but the evidence of witnesses from Toronto, who are anxious to leave for the East, will likely be taken at that time. The case arises out of an accident at the Malahat.

Mr. A. D. Macfarlane, acting on behalf of Mr. R. R. Holland, of Vancouver, asked yesterday that the case be adjourned until next Tuesday. He pointed out that Mr. Holland had advised him that it was impossible before that time to get the information that he required.

Wants to Get Away

Mr. Robert Owens, for the Provincial Police, said that he was not asking for any delay. He was ready to proceed. While he was personally agreeable to granting an adjournment as asked for, he believed that Mr. Gordon Cameron, who represented the ladies in the collision, did not want any delay.

Mr. Cameron pointed out that the ladies for whom he appeared came from Toronto, and were anxious to get away as soon as possible. One of them now in the hospital would be able to leave it the next day, and the desire was to get started on the return trip not later than Thursday, if at all possible.

The court suggested that an adjournment be taken until Thursday, and then if the defendant wanted longer time it might be possible to take the evidence of the ladies and further adjourn the case.

Had No Licence

Before this charge against Mr. Harkle was taken up Miss Dorothy Burton, of Toronto, was charged with operating a motor vehicle without a licence. Through her counsel, Mr. Gordon Cameron, she pleaded guilty to the offence.

It was explained by Mr. Cameron that the accused had violated the regulations in this respect because she was not aware of the fact that licences were required before one was allowed to drive a car. There was no such a law in force in Ontario.

Mr. Robert Owens pointed out to the court that the operators of garages which rented cars to persons desiring to drive themselves had been warned time and again to insist upon the drivers showing licences. They had no way under the regulations of getting after the garages for violating this request.

The magistrate inflicted a fine of $1, which would have been the amount of the licence.

Gifts Presented to Head Of Temperance Union

EDINBURG, July 28.—Dr. Anna A. Gordon, of Evanston, Ill., who was re-elected president of the World's Women's Christian Temperance Union at the twelfth triennial convention here, returned to her home with a varied collection of gifts presented to her by countries represented at the International Temperance Council.

In the collection is a shillelah from Ireland, a complete set of specimens of pressed wild flowers of Australia, crystallized fruit and an ostrich fan from Africa, with a history of South Africa and gold mounted miniature temperance banners of Denmark and Finland.

DAVID SPENCER, LIMITED
Store Hours—9 A.M. to 6 P.M. Wednesday to 1 P.M.

Store News of Interest

For This Morning

Women's and Misses'

DRESSES

Special Half-Day Bargains for

$8.90 and $12.90

Dresses of Canton crepe, crepe back satin, georgette, chiffon velvet, trimmed with lace, beads, embroidery, braiding and marabou. Shades are navy, black, nigger and chukker brown, orange and jade. Long or short sleeves; sizes 16 to 42. July Sale, each $12.90

Silk and Wool Knit Dresses, made in straight lines, with contrasting collars, cuffs and stripes at base of skirt, finished with tie girdle and shown in saxe blue, bottle green, nigger brown and fawn. On sale for, each $8.90

Dresses of Satin, Crepe de Chine, Silk Crepe and Serge; all in neat styles and well finished. Shades are navy blue, green and brown; sizes 36 and 38. On sale for, each $8.90

—Mantles, 1st Floor

48 Only WOMEN'S SCARVES

Printed Georgette and Crepe de Chine. Values $3.75 to $6.75. On sale, Thursday, for $1.98

—Main Floor

Girls' White Cotton Drawers

A Pair 49c

Well Made White Cotton Drawers, with embroidery on knee and buttoned at waist; sizes for the ages of 8 to 12 years. On sale at, a pair ..... 49¢

—Children's, 1st Floor

Girls' White Cotton Gowns

On Sale for 89c

White Cotton Gowns, with long sleeves, V neck and trimmed with embroidery; sizes for the ages of 6 to 14 years ..... 89¢

—Children's, 1st Floor

Two-Piece Khaki Suits

For Girls or Boys—Regular to $2.50, for

$1.75

Khaki Two-Piece Suits for girls or boys 2 to 4 years old; middy and bloomers. Middy has sailor collar and red lacing; buttoned bloomers with elastic at knee. On sale this morning $1.75

—Children's, 1st Floor

OVER-BLOUSES

Of Jersey Silk, Special, $2.50 Each

Women's and Misses' Over-Blouses of fine quality jersey silk in straightline or banded styles, with either long, short or three-quarter sleeves, V neck, Peter Pan or pointed collar, and shown in shades of navy, black, fallow, reseda, peach, white, blue, crab apple, tan, scarlet and Spanish gold. Regular $3.70 to $7.50. These blouses are a real bargain at, each $2.50

—Blouses, 1st Floor

NURSES' UNIFORMS

Regular $3.75—On Sale for $2.75

Nurses' Uniforms of white drill, made with straight coat styles or neat fitting waistline. They have long tight sleeves with button cuffs and convertible collars; sizes 36 to 44. On sale for $2.75

—Whitewear, 1st Floor

Women's Pajamas and Slips

$2.25 and $1.25

Crepe Pajamas, made in two-piece style, the neck and sleeves finished with piping of contrasting color. Shown in white, pink or peach. A suit $2.25

Shadowproof Slips of white dimity, made with shoulder straps and hemstitched top. Special, each $1.25

—Whitewear, 1st Floor

Men's Camping and Outing SHIRTS

On Sale This Morning

Men's Khaki Twill Shirts, made with turn-down, polo or sports collar. Light weight for warm weather. July sale, each $1.50

Men's Blue Chambray Camping or Outing Shirts, with collar and pocket. Special value, each, $1.50

Men's Tan "Soudan" Pongee Outing Shirts, made with polo collar with points buttoned down, pocket and deep band cuffs. July Sale $1.95

Men's White Cotton Rep Tennis or Cricket Shirts, with polo collar with buttoned points. Well made shirts of good appearance; washes well. Each $1.95

—Men's Furnishings, Main Floor

Toilet Articles and Drug Sundries

Seidlitz Powders, per box for ..... 15¢

Lyman's Health Salts, per tin ..... 15¢

Epsom Salts, finest quality; 3 pounds for ..... 25¢

Citrate of Magnesia, 35c bottles for ..... 23¢

65c bottles for ..... 38¢

Lemonade Powder, each packet makes 30 glasses of lemonade. A packet ..... 15¢

Eau de Cologne, double distilled:

2-oz. bottles ..... 35¢

4-oz. bottles ..... 65¢

—Toiletries Section, Main Floor

Men's Arm Bands and Cuff Buttons

Good Values This Morning

Silk Covered Wire Arm Bands, fancy checks and plain colors. Regular, a pair 35c. Special ..... 25¢

Silk Arm Bands of heavy cable elastic, adjustable buckles. Regular, a pair 35c, for ..... 25¢

Genuine St. George's Wire Arm Bands, gilt or silver. Regular, a pair 35c, for ..... 19¢

"Lock Link" Cuff Buttons work the same as a Bachelor button. Regular, a pair 25c, for ..... 15¢

—Men's Furnishings, Main Floor

Boys' Cotton Jerseys Each, 35c

Boys' Cotton Jerseys, made with plain or polo collars; shades of brown, blue, green, sand, saxe, trimmed with contrasting colors. Ideal jerseys for holiday wear; strong and serviceable. On sale for, each ..... 35¢

—Boys' Store, Lower Main Floor

Boys' Shirt Waists

Special This Morning
75c Each

Boys' Shirt Waists of striped prints, blue chambrays and khaki drill. Very neat waists and great value for boys 6 to 19 years. On sale for, each ..... 75¢

—Boys' Store, Lower Main Floor

Boys' Wash and Straw Hats 25c and 75c

Wash Hats, ideal for the little fellows for Summer wear. Shown in a fine assortment of shapes. All sizes. Each ..... 25¢

Straw Hats, suitable for dress or play wear. All sizes. Each ..... 75¢

—Boys' Store, Lower Main Floor